Let your Jumpers and Wool Costumes look their best when you want them most.
Have them dyed or cleaned at
PRESCOTT'S
THE OLDEST IRISH DYERS AND CLEANERS.
82-83 Talbot Street, DUBLIN.
28a GRAND PARADE, CORK.
5 CECIL STREET, LIMERICK.

SPECIAL EXTRA

The Irish Times.

14 PAGES. PRICE 2D. DUBLIN, TUESDAY, MARCH 22, 1932. VOL. LXXIV. NO. 23,370.

BE QUITE SURE THAT IT IS QUITE PURE
LUCAN DAIRY
PARKGATE, DUBLIN, AND BRANCHES

FRUIT FLANS
Delicious Strawberry and other Fruits at
D.B.C.
38 Stephen's Green
'Phone 61462.

Births, Marriages, and Deaths (which in all cases must be authenticated), 3 lines, 2/6; each additional line, 8d.

Irish Times 'Phone Numbers.—Dublin—23063; Cork—1506; Belfast—1757; London—Central 5350. Belfast Office—15 Donegall Street, London Office—59 Fleet Street.

ROLL OF HONOUR.
IN MEMORIAM.
(1914-1918.)

BARTON—In loving memory of W. Edgar Barton, Second Lieutenant, Royal Inniskilling Fusiliers, missing 22nd March, 1918.

BUTLER—In ever-loving memory of Lieutenant William Butler, killed in action on 22nd March, 1915. "They died to bring us peace."

KAVANAGH—In loving memory of Company Quartermaster-Sergeant Patrick Kavanagh, R.D.F., killed in France on March 21st, 1915, eldest son of Mr. and Mrs. Kavanagh, Newtown Park avenue, Blackrock. R.I.P.

BIRTHS.

BUCKLEY—March 14, 1932, at "Druna," Kenilworth Park, to Mr. and Mrs. W. G. Buckley, Aberfoyle, Kimmage road, a daughter.

CLASSON—March 20, 1932, at Benmore, Royal terrace, East, Kingstown, to Violet, wife of Eric C. Classon, Education Officer, Royal Air Force, a son.

COLE—March 13, 1932, at "Druna," Kenilworth Park, to Mr. and Mrs. V. C. Cole, Anneville, Ferguson road, Drumcondra, a son.

EASON—March 10, 1932, to Barbara, wife of Dr. Gareth Aimers Eason, of 1 Lauriston road, Wimbledon, a daughter.

DEATHS.

ASHFORD—March 19, 1932, at his residence, 8 Serpentine avenue, Ballsbridge, William, last surviving son of the late Dr. William Ashford. "Peace, perfect peace." Funeral to Mount Jerome to-day (Tuesday) at 9 a.m.

BENNETT—March 20, 1932, at 39 Cowley road, Coventry, Edith Evelyne, wife of J. W. Bennett, and eldest daughter of Mrs. M. G. Bagnall, Birr.

BOYLAN—March 21, 1932, at Loretto Convent Bray, Mother M. Assisium Boylan, in the 69th year of her religious life. Funeral to Convent cemetery at 9.30 a.m. to-morrow (Wednesday).

BUCHANAN—March 21, 1932, at Bournemouth, Annie Elizabeth Buchanan, 48 St. Kevin's Park, Dublin, widow of John Gerard Buchanan, late of Northern Bank, Sintona. Funeral, Sintona, Thursday at 2 p.m.

CLANCY—March 20, 1932, at his residence, Hibernian Bank, Castlederg, County Tyrone, Martin Ignatius Clancy, Manager, R.I.P. Funeral, after 10 o'clock Mass at St. Patrick's Church, Castlederg, this (Tuesday) morning.

CLENDINNING—March 17, 1932, suddenly, Elizabeth, daughter of late Veitch Clendinning, Cavan. Funeral took place at Mount Jerome on Saturday last.

COOKE—March 21, 1932, Walter William Cooke, of St. Edmund's, Holmfield road, Leicester (late of Dublin).

CROKER—February 22, 1932, at St. Luke's Hospital, New York, Mary B. Croker, wife of Richard S. Croker, New York, and Ballymacoll, County Meath, of pneumonia, after a brief illness. R.I.P. Funeral (strictly private) took place, after a Requiem Mass at St. Vincent Ferrer's Church, Lexington avenue and Sixty-Sixth street, New York City, on Thursday, February 25, 1932.

DRIMMIE—March 21, 1932, at Linwood Sydney Parade, Elizabeth Hamilton Drimmie, eldest daughter of the late David Drimmie, J.P., Booterstown, County Dublin. Funeral private.

FRANKS—March 20, 1932, at Tirnavogy, Malahide, Catherine, widow of Sir John Hamilton Franks, C.B., and daughter of Harry Lumsden, of Auchindoir, Aberdeenshire. Funeral private. No flowers.

GARDNER—March 19, 1932, at the Meath Hospital, Dublin, Thomas, the dearly-loved husband of Elizabeth Gardner, 16 Millmount terrace, Milltown, County Dublin, and member of the United Operative Plumbers' and Domestic Engineers' Association of Great Britain and Ireland. "Peace, perfect peace." Funeral this (Tuesday) morning from hospital at 9.15 for Mount Jerome.

KNOX—March 19, 1932, M. E. Maude, widow of Fitzroy Knox, D.L., of Brittas Castle, Thurles, County Tipperary. Funeral strictly private.

MERRIN—March 19, 1932, at his friend's residence, Inverness, Corrig road, Dun Laoghaire, Dr. Patrick Merrin, L.R.C.P. and S.I., P.C., eldest son of the late James Merrin, Dundrum, County Dublin. Service at St. John's, Monkstown, at 9.45 a.m., arriving at Dundrum Cemetery at 10.30 a.m. to-day (Tuesday), 22nd inst.

MERRIN—March 19 1932 at Inverness, Dun Laoghaire, Patrick Merrin, L.R.C.P. and S.I., etc., in his 74th year. Deeply regretted by his wife, sons, and daughters.

PALMER—March 19, 1932, at 87 Victoria street, London, S.W.1, Caroline, widow of Dr. J. R. Palmer, and daughter of the late John Barrington, of Limerick, aged 79 years. Funeral private.

POTTER—March 21, 1932, at her residence, 62 Cadogan road, Fairview, Ellen, beloved wife of Robert Potter. Deeply regretted by her sorrowing husband, children, and grandchildren. Our Lady of Lourdes, pray for her. Funeral from Church of the Visitation, Fairview, after 10 o'clock Mass to-morrow (Wednesday) morning to Glasnevin Cemetery.

SHARPE—At her sister's residence, Palmerston road, Dublin, Grace Anna (Gracie), the loving and devoted wife of Robert Sharpe, Trebor, Ennis road, Limerick, and late of Blackrock, County Dublin. Funeral strictly private. No flowers.

SHARP BOLSTER—March 20, 1932, at his residence, Glenlohane, Kanturk, County Cork, George Sharp Bolster. Funeral leaves Glenlohane at 11.30 a.m. to-morrow (Wednesday), March 23rd, for the family burial ground at Castlemagner.

WALTON—March 20, 1932, at Drumcondra Hospital, Christina Walton, youngest daughter of the late William and Margaret Walton, of 6 Neary's Court, Temple street. Deeply regretted by her sorrowing sisters, aunt, nieces, and nephews. Funeral leaving the Free Church at 11 o'clock sharp this (Tuesday) morning.

WILSON—At the residence of her nephew (S. Gilfillan, Kyle Park, Sorrisokane), Jane Wilson. Funeral to Congar to-morrow (Wednesday) at 2 o'clock.

ANNOUNCEMENTS received late for this Column will be found on Page 6.

ACKNOWLEDGMENT.

The Misses Power, 162 Pembroke road, Ballsbridge, return sincere thanks to all who so kindly sent messages of sympathy in their recent bereavement.

IN MEMORIAM.

BROWNE—In ever-loving memory of my dear husband, William V. S. Browne, who passed away, suddenly, at Sandycove, County Dublin, formerly of Birr and Cashel, County Tipperary.

HALL—In fond and loving remembrance of our dear mother, called Home on 22nd March, 1919. Malahide. Psalm cxxi.

McELWAINE—Seventh Anniversary—In ever-loving memory of Richard McElwaine, who departed this life on March 22nd, 1925. Always remembered.

MOORE—Sixth Anniversary—In affectionate remembrance of our beloved mother, Louisa E. Moore, who died at her residence, 15 St. Clement's road, Drumcondra, on March 22, 1926. Gone, but leaving memories which death cannot take away.

MORRIS—In loving memory of mother, Madeline Morris, called Home on 22nd March, 1928.
"To-day recalls and memories
Of a loved one laid to rest." Eva.

WADSWORTH—Fourth Anniversary—In loving remembrance of our darling mother, Mary, who died on the 22nd March, 1928.
"Beyond this value of tears
There is a life above;
Unmeasured by the flight of years,
And all that life is love."
Her sons and daughter

NICHOLS'
'Phone 61276. 'Phone 61276.
FUNERAL AND CARRIAGE ESTABLISHMENT.
LOMBARD STREET (WESTLAND ROW). Coffins, Hearses, and MOTOR FUNERALS. Economy and Punctuality

FUNERAL REQUISITES OF EVERY DESCRIPTION.
WALLER,
DENZILLE STREET (re-named Fenian Street), MERRION SQUARE.
SALOON MOTOR HEARSES.
PRIVATE MORTUARY.
'Phone 61275. Wires—"Undertaker, Dublin."

MILLER AND CO., BRAY
FUNERAL DIRECTORS. Superior Motor Hearses
'Phone—Bray 117. Wires—"Collier, Bray"

RAMSAY, Florists to H.M. the King. 'Phones—43674, B.B 491. 50 NASSAU ST.
WREATHS, FLORAL DESIGNS. Telegrams: Violets, Dublin. Nurseries, Ballsbridge

WATSON'S WREATHS.
Telegrams: Quickness, Dublin. Tel.—44266. WATSON'S, 31 NASSAU STREET. Nurseries, Killiney

BRADSHAW, FLORISTS, 15 PARLIAMENT ST. 'Phone 23273.
WREATHS, BOUQUETS, CHOICE FRESH FLOWERS. Nurseries, Artane, Dublin.

"IT SAVES MONEY"
HOUSEHOLD FURNISHINGS CLEANED EQUAL TO NEW
DARTRY DYE WORKS, Ltd.
DUBLIN, S.2.

MISCELLANEOUS.

GUY HAMILTON ATKINSON, Deceased, late of Cangort, Shinrone, King's County. All persons having any claims against the Estate of the above-named deceased will please send particulars to the undermentioned Solicitors for the Executrix.
BRIDGE and BRIDGE, Solicitors, Roscrea.

MATRIMONY—Would any lonely Widower or Bachelor, 50-65, retired or otherwise, care meet middle-aged widow; Protestant, reasonably attractive, middle rank; income £200 per annum; resident England; must be of strict integrity, broad-minded, healthy. Particulars in confidence.—Address "Z 4113, Widow," this office.

TEMPO—The "Irish Times" can now be obtained from Mrs. R. POTTERS, Post Office, Tempo.

ASK for "TAMILESE," the Tea for Flavour. Sold by Mrs. K. Patman, Kilmainham.

I HEREBY GIVE NOTICE that I will not be responsible for any debts contracted in my name unless authorised in writing by me.
RICHARD WALLACE.
Belfield, Shinrone, King's County.

BROADCASTING PROGRAMMES, PAGE FOUR.

HOTEL Opening sought for Public School Boy to learn hotel and catering business; very intelligent; natural aptitude for this work.—S 652, this office.

MITCHELLS, 9, 10 & 11 GRAFTON STREET, beg to announce that their BUSINESS IS BEING CARRIED ON AS USUAL, and that their Café Restaurant has not been interfered with in any way.

JOHN C. PARKES and Sons, Ltd., Coombe, Dublin. GALVANISED GUTTERS, DOWN PIPES, AND FITTINGS.

FURNISHED House to Let, own grounds, summer or longer; Dublin, 4 miles; tennis, mountain air, golf; sea, 2 miles; electric light, telephone; garage; with or without attendance; references. Address "Z 4137, House," this office.

BROOKS, THOMAS, AND CO., LTD., DUBLIN. GUTTERS, DOWNPIPES, PULLEYS, SKYLIGHTS, MANHOLE COVERS, LOCKS, HINGES, NAILS, SCAFFOLDING LASHES.

A RARE OPPORTUNITY of securing Genuine Bargains in High-class New and Second-hand Furniture, Carpets, American Organs Safes, for Cash or by Instalments. Country deliveries in motor vans.—HILL'S GREAT SALE, 7-12 Bachelor's Walk.

"ST. BRENDANS," SHANKILL, Attractive Residence, 5½ Acres, situated main road, close train, bus and sea.
TO BE SOLD BY AUCTION, on THURSDAY NEXT, 2.30 o'clock.
BATTERSBY and CO., Auctioneers and Valuers, 39 WESTMORELAND STREET, DUBLIN.

ANNE LYNCH'S TEAS.

GARAGE Tools as supplied by us, make labour a pleasure.—BOOTH BROTHERS, Stephen street.

TO SURVEYORS, QUARRY OWNERS, BUILDERS, CONTRACTORS, ETC.
MR. THOMAS J. CORCORAN begs to Notify you of his CHANGE OF ADDRESS from "Landscape," Newcastle, to "BOGNOE," SHANKILL, CO. DUBLIN. Telephone No.—Shankill 55. Telegraphic Address—Corcoran, 55 Shankill.

"STOCKROOMS"—Several to Let every convenience, at reasonable rents (from £35 to £130), inclusive of taxes.—Manager, Central Hotel.

THE "CAPITAL" Tea (Regd.) For ECONOMY.

SUPERFLUOUS HAIR—Five hairs removed free at Mrs. Pomeroy's, 67 Grafton street, Dublin. Write a postcard for full facts now. Tele 22615.

THOMPSON'S Super Blades for GILLETTE RAZORS, guaranteed satisfaction; 3/- per packet, post free.—12 NASSAU STREET, DUBLIN.

MONEY—The Highest Advances to be obtained on Diamonds, Jewellery, Antique Silver, Waterford Glass, Furniture, Pianos. Tel.—43066. WELDON'S FIRST-CLASS MONEY OFFICE, 85 MARLBOROUGH STREET (Nelson Pillar).

USE S.W.P. PURE PAINT FOR BEST RESULTS. Shade Cards and Price List Free from DOCKRELL LIMITED, DUBLIN.

THOS. HENSHAW and Co., Ltd., Christ-church Place, Dublin. "SOUT" Fire Extinguishers, the most efficient, non-mechanical and cheapest fire extinguisher on the market. Household model, 7/6; Car model, 15/6.

CARSON'S Hard Gloss Finishing Paint—As Enamel Paint of great brilliance. Particulars from CARSON'S, 22 BACHELOR'S WALK, Dublin.

BROWNE AND NOLAN, LTD. FAMILY AND COMMERCIAL STATIONERY.

A POINTER to guide you in your choice of a car is the remarkable popularity of Austin Cars to-day. Sterling dependability, real economy, comfort, low maintenance and graceful lines are all contributory features. Add to this the reasonable cost of owning an Austin and you realise why Austin owners enthuse so much about their cars. Buy one and you won't regret it. From £150 at Dublin.
BUY AN AUSTIN
Sole I.F.S. Distributors: LINCOLN and NOLAN, Ltd., 57 & 58 Lower Baggot St., Dublin.
'Phone: 61943-4-5. Wires: "Lincolan, Dublin."

THE low cost of running makes the WOLSELEY "HORNET" Saloon an ideal economy car. £255 at GRAFTON MOTOR CO., Grafton street, Dublin.

5½% OUR EASY PAYMENT BUDGET TERMS. MORRIS CARS, TWO YEARS TO PAY.—G. A. BRITTAIN, LTD., PORTOBELLO, DUBLIN.

FORD Light Delivery Van, £161 (ex works). Immediate delivery from stock. Deferred payments arranged. SMITHFIELD MOTOR CO., LTD., Smithfield, Dublin. 'Phones 21001, 21002.

ESSE ANTHRACITE STOVES. Enamel or Plain Finishes.

BAXENDALE & Co., Ltd., Capel St., Dublin.

OLD GOLD PURCHASED. WELDON, Jeweller, 13 UPPER O'CONNELL STREET.

ARE YOU PROUD of your home? The attraction and comfort of your home is largely a matter of attractive and comfortable furniture, well and truly made, built for long years of beauty, comfort and service.
Hundreds of delighted new customers have proved the popularity of PIM'S HIRE PURCHASE PLAN.
If you want GOOD FURNITURE on Ireland's most generous Deferred Payments Plan, send for our Catalogue and full particulars.
PIM BROTHERS, LTD., EXCHEQUER STREET, DUBLIN.

CARS FOR EASTER.
AUSTIN & STANDARD CARS FOR IMMEDIATE DELIVERY AT
29 & 30 DAWSON STREET, DUBLIN.
SERVICE STATION AND WORKSHOP.
Call and enquire about our 12 Months' Service Scheme at
EARLSFORT GARAGE, HATCH STREET.
W. B. CRAWFORD (DUBLIN), LTD.

Don't wait until the last day to book your rooms for EASTER.
The GRAND HOTEL, TRAMORE, are OFFERING SPECIAL TERMS FROM
Thursday to Tuesday - - - 4½ gns.
Friday „ Tuesday - - - 4 „
Thursday „ Monday - - - 3½ „
DANCING INCLUDED.
The "CAPITOL QUINTET" will attend for music.
Tel.—Grand, Tramore. WRITE FOR BROCHURE. 'Phone.—No. 7.

MATTRESSES CAREFULLY TEASED AND RE-MADE.
RICHMOND INSTITUTION FOR THE BLIND, SACKVILLE STREET, DUBLIN.

COALS for the COUNTRY
Free on Rail
NORTH WALL
Lowest Prices
WALLACE

SOVEREIGNS AND OLD GOLD
HIGHEST PRICES GIVEN.
Cash by return for country parcels, which should be sent Registered Post.
LOUIS WINE
31 & 32 GRAFTON ST, DUBLIN.
Bankers—Munster and Leinster Bank, Dame St., Dublin.

£20 TO £5,000.
LOANS GRANTED at 4 per cent. per month on Note of Hand alone, which is in accordance with the English Act of Parliament, six —

£20	repayable @	£20 16 8
£30	„	£31 15 0
£50	„	£52 1 8
£100	„	£104 3 0

Other amounts in proportion. No fees. Strictly private. Do not hesitate. Write now
A. A. STUART, LTD.,
138 BUCHANAN STREET, GLASGOW.

TULLAMORE—The "Irish Times," the "Weekly Irish Times," and the "Irish Field" can be had at 6 o'clock each morning from Mr. M. F. GORRY, Harbour street.

GREAT EASTER SHOW AT
Brown Thomas
DRESS SMARTLY WITH ECONOMY
BROWN THOMAS WILL SHOW YOU HOW
OUR Successful Mannequin Parades last week proved once again how delightfully one can keep pace with the ever-changing Fashion on the most modest dress allowance. Look your smartest this Easter holiday by making all your preparations at Brown Thomas.

SMART SPORTS SUIT
As sketch, in an attractive combination of red and black tweed. Coat is carried out in striped effect over self skirt. Scarf revere and sleeves are decidedly smart, as also the new patent clip fastening. Only ..... 31½ GNS.

CHARMING MODEL COAT
As sketch, a combination of Sand Suiting, allied with lovely Lynx collar. Note the new sleeve and side buttoning. Price ..... 14 GNS.

IRISH TWEED COAT
As sketch above. Can be obtained in many pretty weather mixtures, with border effects. Cut on really good lines, with new military revere and collar. Price ..... 4 GNS.

Lovely Day & Evening Gowns
Some lovely Day and Evening Gowns are now on display in our Dress Salon, and are well worth a visit of inspection. Prices from 2½ GNS. to 12 GNS.
Many lovely Models in Black, trimmed Lynx, Silver Fox, etc., are in the collection. Prices range from ..... 8½ GNS. to 18 GNS.

CHARMING HATS
Just two examples from an exquisite and keenly-priced selection.

Becoming Straw Hat, as sketch above, in good range of colours. Medium and large fittings. Price 5/11

Smart Beret, as sketch above, in mixture of straw and wool. Colours: Red, Yellow, Green, Blue, Brown, and Black. Price 21/9

SPECIAL OFFER MACS
A light-weight Mac is a real necessity for the Easter holiday. In our Inexpensive Department, ground floor, we are making a very special offer this week.
A thoroughly weather-resisting Mac in all fashionable colours. Actual value 25/-. FOR 15/-

Brown Thomas and Co Ltd 'Phone 43904-5 Grafton St Dublin

PIMS
have prepared a most WONDERFUL DISPLAY of FASHIONS & NOVELTIES for EASTER - - -
Those who are in the habit of making PIMS the centre for their requirements know that in this great Store every need for the home or personal wear is always satisfied at Dublin's lowest prices.

DORIS—Shown on right. Stylish Hat, carried out in fancy Pedaline straw, and very attractively trimmed with rich silk velvet to tone. Available in the newest Spring shades. Size 6¾. PRICE 29/6

THE STORE WILL REMAIN OPEN TILL 6 O'CLOCK ON SATURDAY NEXT

Shown above: Very practical Coat in Scotch Tweed, with the new and attractive scarf effect collar and pretty sleeves. Finished with all-around belt and deep patch pockets. In beige/brown mixtures with green or new-red border. Lined. In W. sizes. PRICE 4 GNS.

Shown above: This Coat of Imitation Cumberland Tweed is very special value. With new stand collar and Broadway revere, mat pockets, and all-round belt. In green, blue and beige mixtures. Lined throughout. W. and S.W. sizes. PRICE 21/3

EITHNE—Shown on right. A particularly Smart Little Shape, cleverly executed in coarse straw of pretty mixtures. May be obtained in Black/Beige, Red/Black, and Green/Beige. Sizes 6¾ and 7. PRICE 8/11

SPECIAL SALE of MILLINERY
We are still offering a wide variety of Hats which formed part of the Stock of a noted Wholesale Firm of Milliners in London. These Hats were purchased by us at the HUGE DISCOUNT OF 75½% OFF COST. There are some remarkable values, and now is the time to secure your Spring Millinery at a big saving.

HYACINTH—Shown above. Very becoming is this Smart Little Felt Hat, with the new lifted brim; trimmed with velvet ribbon to match. In shades of Bottle, Wine, Saxe, Brown, Navy, Black. Sizes 6¾ and 7. PRICE 3/11

Delightful HOUSE FROCK in Silk and Wool
Delightful House Frock in silk-and-wool mixture, with pretty flower design and neatly flared skirt. Ideal for the average figure. In shades of green, blue, oak, and mahogany brown. Contrasting flower design. S.W. sizes. PRICE 19/11

Two Examples from a collection in FLECKED TWEED
Two examples taken from a big collection of Coat Frocks in all-wool tweed—flecked. The cut and shape are particularly good. Obtainable in all the newest shades, including: Dark oak, saxe, blue, tango, emerald, brown, Atlantic-blue, black and navy. W. and S.W. Hips 40 and 42. These are ideal for indoor and outdoor wear, and are really the finest value we have been able to offer for a long time. See these in our windows. ALL ONE PRICE, 17/6

Smart Costume in NEW TWEED
The Tweed Costume illustrated above shows a well-balanced Coat and Skirt—man cut and tailored in a variety of tweeds—plain as shown, or belted. In shades of brown, beige, new blue, and green mixtures. In W. and S.W. Prices 35/9, 32/6, 47/6, 39/6, and 29/6

Easter Offers in HOSE and GLOVES
Ladies' Pull-on Natural Chamois Gloves. Will wash and wear well. Per pair 3/11
Ladies' 2-Button Chamois Gloves; best make; picque seven. A reliable washing glove in white and natural. Per pair 6/11
Fine gauge Art. Silk Hose. Point heels and reinforced foot and toes. Neat self disc—wide suspender tops. In dk. and lt. gunmetal, duskies, leaf brown, grey, Fr. mills, and Dags. Sizes 8½ to 10. Per pair 1/11
Art. Silk Hose with cotton heels and wide suspender tops (improved Blue Label). In leaf brown, new brown dk. and lt. gunmetal, shen-grey, nigrette, biemet and black. Sizes 8½ to 10. Per pair 2/11

Special Holiday Bargain in ART CREPE FROCKS
Heavy Quality.

GRACE — Very attractive Frock in Art. Crepe of heavy quality, with new two-tone effect in yoke and sleeves. Nicely flared skirt and finished with wide pointed belt to tone, in beige/brown/orange, grey/black/tomato, bottle/tango/navy/tomato, beige/black/lime. Lengths, 44, 46 and 48. PRICE 21/-

YVONNE—Very effectual is this fitted frock in Art. Crepe. Finished with self-belt and crystal buttons. Pretty draped yoke of Georgette finished with self-belt and crystal buttons. Pretty draped skirt. Finished with self-belt and crystal buttons. In brown/almond, navy/red, brown/almond, new blue/silver, and black/emerald. Lengths, 44, 46 and 48. PRICE 21/-

PATRICIA — Tailored effect lines, this also is Art. Crepe. Finished with double-breasted effect. Pretty yoke and flared skirt. Finished with buttons and self in navy/cherry, black/emerald, bottle/tomato, new blue/beige. PRICE 21/-

JOAN — This practical frock—carried out in Art. Crepe of pretty floral design, has the inset yoke in plain silk georgette. The box pleated skirt is particularly attractive, having the pleats placed low, as illustrated. In black/emerald, bottle/beige, beige/cherry, and Lido. Lengths, 44, 46 and 48. PRICE 21/-

PIM BROTHERS LTD., 5TH. GREAT GEORGES ST. DUBLIN.

WHY ASK A POLICEMAN?

If every copper counts, when without obligation or expense you can try, by way of our famous STANDARD CARS and calculate the saving you will effect by owning one.

R. W. ARCHER and COMPANY. FREE STATE DISTRIBUTORS.

A truly Reliable Car. Having Every Requirement. £195 to £440 Delivered Dublin. Cash or Deferred Terms.

SEE IT—TRY IT—BUY IT—AT

ARCHER for STANDARDS

Telegrams: Fordillac, Dublin. 55 LR. MOUNT ST., DUBLIN. Telephones: 62331, Two Lines.

COME & SEE THE SINGER NINE

SINGER

Singers have challenged all-comers—with a "Nine" which, at the price, defies comparison. To see it is a pleasure, to drive it—a revelation. This car is not mass-produced, it is precision-built. . . Standard equipment includes Triplex glass all-round, bumpers and real leather upholstery. Price, in Dublin, £215.

I.F.S. Distributors:

P. J. TRACY, LTD.,

18 STEPHEN'S GREEN, Dublin. 'Phone 61068/4.

Certainly, for Easter—and why not?

Right from Stock to-day you can obtain a 12 H.P. 6 cylinder **Armstrong-Siddeley Economy Saloon** fitted with the famous 4-speed Silent Self-Changing Gearbox for **£325**

EXPRESS AUTO CO.
2 Dawson St., Dublin.
J. J. Reddy—Distributor.

Great Care is taken that Advertisements in all parts of this paper Appear Correctly, but no liability is taken for any Error in or Omission of any Advertisement, and the Proprietors Reserve the Right to Omit or Alter any Advertisement, no matter Where or by Whom accepted.

SCALE OF CHARGES FOR SMALL CLASSIFIED ADVERTISEMENTS.

12 Words or under, 1/-.
Every Succeeding Word, One Penny.
4 consecutive insertions FOR price of 3

When Prepaid.

This Concession does not apply to Advertisements set in display form or placed contrary to our classification.

Box Office address counts as three words if replies are to be called for at Head Office, or, if they are to be sent by post or called for at any Branch Office, as four words. Postage extra. Advertisements not prepaid are charged at a minimum of 3/- per insertion.

Publication of these Advertisements is not guaranteed on any particular day.

As letters addressed to initials or to Christian or fictitious names at the Post Office will not be dealt with, but immediately sent to Dead Letter Office, Advertisements with such addresses will not be inserted.

TRADE AND "MATRIMONIAL" ADVERTISEMENTS IN THESE COLUMNS 1/- PER LINE. ORIGINAL Testimonials or other Documents should not be enclosed with replies to Advertisements. 24/11/25.

IRISH TIMES, LTD.,
WESTMORELAND STREET, DUBLIN.

BRANCH OFFICES:
RATHMINES—Castlewood avenue. 'Phone—Rathmines 951
BELFAST—13 Donegall street ..... 'Phone—1787
CORK—15 Cook street ..... Cork 1506
LONDON—59 Fleet street, E.C.4 ... Central 4350
MANCHESTER—Winter's Buildings, 30 St. Ann street ..... City 3048
Telephone No.—Dublin 23062.

LOST AND FOUND.

CAN anyone give information regarding old Half Persian Black and Grey Cat missing from 39 Highfield road during nights of Sunday and Monday?—Reward. 16 C

LOST, on Sutton, Carry Meet of Bray Harriers, on St. Patrick's Day, Lady's Brown Leather Purse. Bag; reward—8 1553, this office. 16 C

LOST recently Gentleman's Brown Light Hand Glove (Fownes) on Glenevin tram to Dame street; reward.—8 2774, this office. 18 C

STRAYED, Sunday, vicinity Derry road, Cairn Terrier.—Male, answering "Toby." Reward, Ardeen, Palmerston Park. 21 C

SITUATIONS VACANT.

A BUSINESS Training at Sherry's College, 76 Stephen's Green, qualifies for the best posts. Prospectus free.

A BANDON Unemployment—Wireless, Cable, Electrical Engineering, Home Appointments. Next Session begins 4th April. Prospectus 82 Atlantic College, 2 Upper Ely place, Dublin. Official Training Centre. T

A PPRENTICE WANTED for Motor Showrooms of prominent Dublin firm. Applicants must be well educated and have some experience of motor cars. Fee required. Apply 8 6026, this office. 17 B

A UDIT-CLERK REQUIRED, capable of taking charge Income Tax Department; state salary and experience, with copies testimonials.—8 695, this office.

BOOKKEEPER and TYPIST WANTED for Grocery Business; country; state age, religion and salary expected (without) and full particulars of business, in own writing, "Z 4045, Bookkeeper," this office. 17 B

BOOKSTALL—Reliable PERSON, with business experience, REQUIRED to take charge of Bookstall at Limerick Railway Station; present residence in Limerick essential. Apply by letter, sending copies of testimonials, to "Bookstalls," Eason's Advertising Service, Dublin.

ENERGETIC MAN with business training WANTED, for country district; must be accustomed to interview householders; liberal salary to suitable man; security essential.—8 1513, this office.

GROCERY unlicensed, country, APPRENTICE or IMPROVER WANTED; state age, religion and give copy references. Address "Z 4046, Apprentice," this office. 17 B

NOTICE.

IN addressing envelopes covering replies to advertisers in this paper great care should be taken to include the catch words, when same are given, after the Office Number, thus: "Z 20, Rotunda, should be typewritten or fully written upon the envelope.

LEDGER CLERK REQUIRED, for temporary position; knowledge Intermediate; state age, salary, full details of experience and salary required.—8 574, this office.

NORTH Circular road—Advertisements for this Paper received by Mr. Lonergan, Newsagent and Confectioner, Ye Olde Tolle House, Phoenix Park Gate, North Circular road.

OPTICIAN—Assistant, just discharged, seeks daily employment; highly recommended.—R 0 568, Irish Times Branch Office, Rathmines.

MONEY, PARTNERSHIPS, ETC.

ADVANCES on Deeds, Shares, Endowment Policies, Post-dated Cheques.—Wareham, 30 Drury street.

ABSOLUTE privacy. Cash Advances from £5 upwards on Securities.—48 Aungier street. T

APPROVED Post-dated Cheques cashed. Loans arranged.—22 South Frederick street, Dublin.

CASH Advanced from £10 upwards. Apply 34 Exchequer street, Dublin. T

LOANS granted on moderate terms.—F. Tooley, 5 L Fownes street, Dublin. T

LOANS Advanced on salaried terms, £10 upwards; strictly private.—Commercial Union Loan and Discount Co., 57 Mid Abbey street. Phone, 45090. T

MORTGAGES Arranged, house and other property.—Charles Chatterton and Son, Ulster Bank Chambers, 3/4 Lower O'Connell street, Dublin. Telephone 43012. T

PARTNERSHIP WANTED in Agency or Manufacturing, etc.—8 660, this office.

£7 TO £500 Advanced Privately on approved personal security; repayments at an extremely low rate of interest; loan can be repaid in small instalments to suit. Call or write for particulars, 8 Freeman and Co., 4 Garfield street, Belfast.

£15 UPWARDS Advanced daily by post. Special terms to Professional persons; terms arranged. Bills and Cheques Discounted in any part of Ireland; no fees charged. Apply in strict confidence to Secretary, Xaiver, Ltd., 45 High street, Belfast. 12 15

£6,000 REQUIRED on Gilt-Edged Security property Building Estate Houses on six acres partly over 800 years lease, partly freehold; estimated annual income from letting of houses £800; state terms and annual amount to repay principal and interest. Address, Box 6216, Loan, this office.

LEGAL APPOINTMENTS.

LAW Clerk, thoroughly experienced, Conveyancing, Chancery and Probate; disengaged; position; references.—8 575, this office. 17 B

LADY Shorthand Typist wishes a change, where her business knowledge would be essential; experienced with solicitor; with good speed; engaged. Address Z 4109, Typist, this office. 20 D

SOLICITOR'S LAW CLERK, aged 20, court work, shorthand typist, desires position.—Hills, Serjeants Inn, Fleet street.

YOUNG Solicitor's Assistant, qualified, with good practical experience in Conveyancing, Probate and Chancery Business, desires position; first class references can be given; replies treated as confidential.—8 6031, this office. 21 F

Motor Matters, Cycles, &c.

MOTOR CARS.

AUSTIN Cars for durability and dependability, from £135.—Gleeson Motors, Ltd., 57-58 Lower Baggot street, Dublin. Sole Distributors. T

A TO Z—Twenty or more guaranteed reconditioned Second-hand Cars; not a complete range of New Cars and Commercial Vehicles, Citroens, Crossleys, Fords and Standards to select from, in Sheet Showroom in Ireland.—McCullagh Brothers, Limited, 22-25 Dame street, Dublin. T

EXCEPTIONAL BARGAINS.
OVERHAULED AND IN GOOD ORDER.

ESSEX 1928 Four-Door Saloon	£75
MATHIS 9 h.p. 1928 Two Seater	£30
RENAULT 8 h.p. 1926 Two Seater	£20
RHODE 9 h.p. 1924 Tourer	£15
SINGER 10 h.p. 1926 Two Seater	£25

Huet Motors, Ltd.,
CLANWILLIAM HOUSE,
LOWER MOUNT STREET, DUBLIN.
'Phone 61518/9.

1926 FIAT 10/15 H.P. Blue Saloon, thoroughly overhauled, excellent condition, good value £95.

1927 12 H.P. FIAT Grey 2 Seater, good order, cheap, £37 10/-.

As new, 1931 13/30 2 Door Four Seater CITROEN COUPE, £145.

FORD 14.9 H.P. 1931 Tudor Saloon, taxed to December, 1932, first class order, £105.

FORD 14.9 1929 Blue Coupe, new, £65.

HUET MOTORS, LTD.,
CLANWILLIAM HOUSE,
LR. MOUNT ST., DUBLIN. 'Phone 61518/9. 15 X

1930 FORD FORDOR SALOON, engine completely overhauled, in very good condition £120

1928 FIAT COACHBUILT SALOON, good performance and condition ..... £ 60

1929 MORRIS COWLEY FORDOR SALOON, in good condition ..... £ 75

ALL READY FOR EASTER HOLIDAYS.

AUTOCARS (IRELAND), LTD.,
19 CHATHAM STREET,
DUBLIN. 21 D

AT Breen's, 3 Donnybrook road—16 h.p. Rover Coach Saloon, 19/9/30, good as new, guaranteed, £200; Two Seater De Dion, £25; 19 h.p. Crossley Tourer, £75. 17 B

A NUMBER of high class used Cars, including Humber, Hillman 1931 Saloons, Hillman and Citroen 1930 Saloons, and numerous others, from £25; all overhauled and guaranteed sound.—R. D. Cox, 206 Pearse street, Dublin. 6 19

ARMSTRONG Siddeley, reconditioned, 12, 14, 14 and 20 h.p. Saloons, from £90; two Landaulettes, ideal hire cars; Ford Saloon, 1929 type; other Two and Four Seaters and Saloons at tempting prices.—Express Auto Co., 2 Dawson street, Dublin. 21 D

A GENUINE Bargain—1929 14.9 h.p. Ford Two Seater, in splendid all round condition; any trial or expert examination; must be sold; owner going away; sell first £46.—St. Philomena's, Eaton road, Terenure (at Terenure Tram terminus). 21 C

CHEVROLET 1931, good running order; £7 10/-. Address "Z 4035, Chevrolet," this office. 16 B

CROSSLEY Five Seater, 19.6 h.p., late 1924, splendid order; price low.—Blackrock House, Blackrock. 18 C

CROSSLEY 15.9 1924 Tourer de Luxe Model, new coachwork and upholstery, tyres and mechanics, mileage under 30,000, tax £19 (paid December), one owner, perfect order, £50.—Myles, Ballyhaunis. 6

DARRACQ 15 h.p. Tourer 5 Seater, owner driven, tax paid to 31st December, perfect condition, mechanical and coachwork, any trial or examination; new hood, £150. Seen Wednesday, 23rd March.—Duffy, Garage, Belfast, Victoria road, Clontarf. 21 C

FORD 1931 14.9 h.p. Saloon, £185; 1930 14.9 h.p. Austin 1930 7 h.p. Saloon, £90; Austin 1929 7 h.p. Saloon, £75; Austin 1927 7 h.p. Saloon, £55; Standard 1927 10 h.p. Saloon, £75; Morris 1924 14 h.p. Saloon, £85; Fiat 1928 10 h.p. Tourer, £90; Fiat 1922 12 h.p., £35; Overland 1925 13.9 h.p. Tourer, £35; Talbot 1924 15 h.p. Saloon, £50; Armstrong Siddeley Tourer 1925 15 h.p., £125; 12 Austin Tourer 1927, £50.—W. B. Crawley (Dublin), Ltd., 29/30 Dawson street, Dublin, and Fitzgerald Garage, Haigh street, Dublin. 18 D

LNAT 1928 10-15 Saloon, reconstructed throughout by Nuttall, The Grove, Northbrook road. Tel. 4 minutes, 856. 21 C

HUMBER 8 h.p. Saloon, 1925, good order and condition; £40. Address "Z 4037, Humber," this office. 16 B

IMMEDIATE Sale—Fiat 9 h.p. Saloon, perfect condition, £95 or nearest. Seen Kennedy's Garage, Cross avenue, Dun Laoghaire. 21 F

MORRIS Cars—A large range of reconditioned Cars always available. Modest plan terms extended.—G. A. Pritchard, Ltd., Portobello, Dublin. T

MORRIS Cowley 1925 Two Seater, good order and condition; £20. Address "Z 4039, Morris," this office. 16 B

MORRIS Oxford Tourer, 1924, 13.9, battery starter, tyres perfect.—11 Castle street, Dublin.

MORRIS Oxford 1925 Tourer, good condition. Seen at 7, Sexton, Kimmage road, Meadowbrook, Artane. 21 F

SECONDHAND Cars and Commercial Vehicles, large selection and prices; call or send for list; interview at first.—Doyle's Motors, Ltd., 16 Bachelor's Walk. T

MOTOR CARS CONTINUED.

SWIFT Tourer, condition as new; £45.—Moore, St. John's, Terenure. 16 C

7 H.P. Citroen, owner driven, 3 seater, good appearance. Address "Z 4112, Citroen," this office. 21 F

1927 MORRIS Oxford Coupe, sound mechanical condition, good tyres, £35. Seen after 2 o'clock, Jordan, County Hotel, Harcourt street.

1932 AUSTIN 7 h.p. De Luxe Saloon, unsalled; mileage 2,000; owner ordered abroad; inspection by appointment.—8 1524, this office. 16 C

1932 SINGER Junior Saloon, done 2,000 miles, £130 or nearest offer.—8 662, this office. 21 F

WANTED.

WANTED to Hire, Easter Sunday, large Car (drive self); lowest terms.—8 692, this office.

LORRIES, VANS, MOTOR AND STEAM HAULAGE.

BEDFORD 2-Ton Trucks, Vans and Buses; also 12 cwt. and 30 cwt. Lorries in stock.—Doyle's Motors, General Motor Distributors, 16 Bachelor's Walk. T

OMNIBUS—20 Seat Guilford Bus for Sale; condition as new; can be seen any time.—8 650, this office.

TRACTOR (Fordson), shop soiled, agricultural wheels, with pulley, bargain, £90.—Higgins's Garage, Galway. 19 B

MOTOR CYCLES.

COVENTRY EAGLE.
SILENT SUPERB ON VIEW.

Double Port Engine, 3 Speed Gear, Dynamo Lighting, Electric Horn, Twist Grip, Leg Shields, Carrier, Front and Rear Stands, £28.

"MARVEL" MODEL ALSO ON VIEW, £21.

Cash or Easy Payments.

J. KELLY, 27 Bachelor's Walk, Dublin.
RECOMMEND DUNLOP TYRES.

ADVANCES on Motor Bikes, Cars, Jewels.—Gorman, Pawnbroker, Wineharp street (opposite Four Courts); new address T

ACCESSORIES, TYRES, ETC.

AT Roberts, Talbot lane, Dublin, guaranteed Second-hand Tyres, cheap; all sizes stocked. T

AT Cook's—Guaranteed Tyres stocked. Accounts, cash or easy payments. T

AT Cook's—Special offer, Goodrich Clearance Tyres; 2,500 to clear; splendid value. T

AT Cook's—Secondhand Tyres, off dismantled cars, 6 months' guarantee. Tyres Repaired. Batteries Re-charged. Largest Tyre Service in Ireland.—Fenian street, off Westland Row, Dublin. Telephone 62618. Saturdays, 6 p.m.; Sundays till 2. T

FOR Sale, cheap, Engine, Wheels, Tyres and other Spares, all practically new, for an 1928 14/45 Talbot.—M. Carton, Newtownbarry.

TYRE Repairs by the Experts; electrical process.—The City Vulcanising Works, 13a Amiens street, Dublin. 'Phone 43254. 5 F

BODIES.

BODY Wanted, Morris Cowley Two Seater, 1925.—8 580, this office. 20 B

GARAGE ACCOMMODATION AND REPAIRS.

LOCK-UP Garages, Workshops, Storage of all kinds, from 10/- monthly; Sheds, suitable buses, lorries. Garville avenue, Rathgar, also at Woodstock Garage, Ranelagh. T

7 GARDENER'S place—Large Garage or Store, good loft; concrete floor, water. 21 F

BICYCLES.

THE TRUSTY TRIUMPH.

The Best in the World and the Best Value Prove £5 2/6 cash or 10/5 monthly.

Carriage paid to your door. Write or call for Free Catalogue and Easy Payment Form.

ERNE MOTOR AND CYCLE CO., LTD.,
Lower Erne street, Lower Pearse street, Dublin.

A CYCLE for Easter—Rudge and Abbey, from £5 17/6, or 10/- deposit and 9/5 per month; a few New Hudsons Selling at big reduction.—Tyrrell-Smith and McQuaid, Ltd., 2 Lower Abbey street, Dublin. 21 F

B.S.A. Cycles, for business or pleasure are the best value, £5 19/6, or 11/8 monthly, or 2/6 weekly.—Kelly's, Bachelor's Walk, Dublin.

IT is gratifying to Ride a Famous James, and know that your bicycle is in keeping with the times; smart looking and built for enduring service. Prices from £4 17s. 6d. cash, all Models delivered on deposit of 5s.; and sent carriage paid to nearest railway station; a postcard brings catalogue.—W. J. Stevens, "The Cycle King," Aston's quay, Dublin. I always recommend Dunlop Tyres.

RALEIGH Cycle, now reduced; prices from £4 19/6 or 9/7 monthly.—Agent, Kelly, Bachelor's Walk, Dublin. T

CHAUFFEURS, MECHANICS.

WANTED.

WANTED, good MECHANIC or first class Improver for Dublin garage, good prospects.—8 437, this office. 16 A

DISENGAGED.

CHAUFFEUR, experienced, all round man, is open for a job, 2 or 3 days per week; highest references.—8 558, this office. 19 D

EMPLOYMENT WANTED CONTINUED.

VERY respectable Married Man, 35 years, strict T.T., seeks any position of trust; highest recommendations. Address "Z 4102, Man," this office. 21 D

WIDOW and Son offer services any position, Bagman, Canvassing; free house, garden; undeniable personal references.—Box No. 6822, Irish Times Branch Office, Belfast. 17 B

YOUNG Man, 34 years' experience Bar, Grocery, Wine and Spirits, requires employment; reply desires change. Address "Z 4041, Man," this office. 17 B

YOUNG Man (36), disengaged, qualified Bookkeeper, Ledger Clerk.—8 564, this office. 19 B

MALE SERVANTS WANTED.

AN energetic young MAN REQUIRED for Dalkey district, experienced in milking and serving; room without meals can be provided. State particulars of experience, age, wages required, and enclose copies references, to "Z 5897, Man," this office. 21 C

MAN WANTED, Rathfarnham; must be good milker and generally useful about dairy and farm; wages expected, with horses and milk.—6 6776, this office.

STABLE BOY WANTED, train under groom, and to help in garden; single man, lad with copy references, "Z 4058, Boy," this office. 18 C

WANTED, a good MAN to milk, plough and do general farm work; also his wife to milk, care fowl and do some housework; no encumbrance; wages for both £47 per year, all found.—H. Hill and Sons, Ballyconnery, Co. Wexford. 21 F

STEWARDS AND GARDENERS WANTED.

GARDENER, Protestant; 10/-, weekly (indoor). Apply, with full particulars, 8 1546, this office. 18 C

GARDENER, single MAN, WANTED, Dublin, keep garden, milk two cows; 20/- per week.—8 655, this office. 21 C

MARRIED, Protestant GARDENER (Working), with good knowledge of his work; state age, enclose copies testimonials; wages £1,050. Address "Z 4124, Gardener," this office. 21 X

WANTED, experienced GARDENER, one day a week; wages, sandycove; state wages, etc.—8 621, this office.

MALE SERVANTS DISENGAGED.

BUTLER Valet (Protestant), single, useful, reliable, experienced; highest reference.—19a Duke street.

DISENGAGED, singlehanded Butler or House Parlourmaid, permanent or temporary; recommended.—8 653, this office.

GAMEKEEPER, head or singlehanded, Protestant, single, disengaged; thoroughly understands all duties, also forestry; highly recommended. Address "Z 4117, Gamekeeper," this office. 21 C

HERD, or with pedigree cattle; long experience; highly recommended by Admiral Waller. Apply Harte, Allenstown, Kells, Meath. 21 F

YOUNG Man seeks position of trust, accustomed to stables and kennels, milk and be very useful; single, R.C.; references good.—8 628, this office. 21 C

DOMESTICS WANTED.

A RELIABLE DOMESTIC, all duties; small family; cleanliness essential; send copy references.—8 1549, this office. 18 C

ALL classes of Servants Required, with good references from gentry. Send copies to Miss Woods, 37 Hueson street, Dublin. Good young Cook Wanted for modern house in Donegal, kitchenmaid kept; £40; also Cook Wanted for one lady in Co. Dublin, £40, kitchenmaid kept; young Protestant Cook Wanted to train, for King's County.

"IRISH TIMES"
EMPLOYMENT REGISTRY.

HOURS: 10 a.m. to 4 p.m.
Saturdays, 10 a.m. to 1 p.m.

The Matron has several vacancies on her books for well recommended Unemployed, experienced and untrained; placed immediately.

31 Westmoreland Street, Dublin.
'Phone 23062.

COOKS AND DAIRYMAIDS WANTED.

A TRUSTWORTHY COOK GENERAL WANTED, for Merrion road; cleanliness, honesty essential; copy testimonials; full particulars and copies of references.—8 665, this office.

COOK GENERAL (good) and HOUSE PARLOURMAID, both quiet, young, but experienced, for very quiet situation, with elderly, old fashioned couple.—Housekeeper, 43 Copse Hill, Wimbledon.

REQUIRED, COOK, Dublin Institution, superior in position, wages, about £35.—8 653, this office.

WANTED, COOK GENERAL, R.C., near good private tram, N. Ireland; good home for capable person; nurse maidservant kept; no washing; wages £26. Address "Z 4078, Cook," this office.

WANTED, experienced COOK GENERAL, Fitzwilliam place; little washing; £30-£36.—8 1552, this office.

WANTED, 31st, good PLAIN COOK, young; recommended; country place; small dairy.—Fairhill, Blackrock, Cork. 18 C

WANTED immediately, first class COOK; accurate, etc.; small washing; wages £40. Call, 1.30 to 3, or 6 to 7, Regina road. 20 D

WANTED, for Lansdowne an experienced COOK (no maid), small family; good wages; send copies of discharges, stating age and wages expected.—119, Wilde's Office, Bray. 20 B

WANTED, COOK HOUSEKEEPER (R.C.), for gentleman's place, County Kildare, only two in family, brother and sister; house parlourmaid kept; must be highly recommended, and capable take extra charge; send copies, stating age and wages expected.—8 1550, this office.

WANTED for Killiney, thoroughly competent COOK GENERAL, also HOUSE PARLOURMAID, R.C.'s; state wages, etc.—8 644, this office. 21 F

WANTED, experienced COOK GENERAL, young; must be good cook. Call 25 Clyde road, after 5 p.m.

YOUNG COOK GENERAL WANTED, accustomed to gas stove, knowledge good plain cooking essential, children in family; also capable HOUSE PARLOURMAID WANTED; sisters or friends or separately; sanitary conditions. Address "Z 4115, Secretary," this office. 18 C

CHAUFFEURS, MECHANICS CONTINUED.

DISENGAGED.

MOTOR Driver seeks situation, any car; running repairs; excellent references; T.T., R.C. Address "Z 4047, Driver," this office. 18 C

REFINED Protestant Gentleman, young, requires post as Chauffeur; do running repairs and help generally; has good home; small wages. Ireland or England. Address "Z 4105, Chauffeur," this office. 19 D

DOMESTICS CONTINUED.

GENERALS WANTED.

A GENERAL WANTED, where cook is kept; must be fond of children; wages £26. Apply Rose Cottage, Killiney, Co. Dublin. 17 B

CAPABLE GENERAL REQUIRED, Rathgar; two in family; must be good cook; able take full charge; good wages; send copy last reference.—8 665, this office.

DAILY GENERAL WANTED for Leinster road, experienced, hours eight to six; easy duties.—8 611, this office.

EXPERIENCED GENERAL SERVANT WANTED, for town let May 1st; Monkstown district; two children; small family; comfortable home; useless copies testimonials, and state wages expected.—8 540, this office. 21 C

REQUIRED, immediately respectable country GIRL GENERAL; two in family.—8 630, this office.

SMALL outdoor GENERAL WANTED. Call Cadazzo, Kerrish road, Rathgar, after 7 o'clock.

WANTED, good GENERAL SERVANT; must be good cook; apply, with references, to Mrs. Lurting, Hibernian Bank, Athy. 19 D

WANTED for Ballsbridge district, GENERAL or COOK GENERAL; must be clean and well recommended.—8 664, this office. 21 F

WANTED, respectable GENERAL (indoor); good references. Call between 11 and 2, 50 Dufferin avenue, South Circular road. 21 F

WANTED, experienced indoor GENERAL (Protestant), capable of undertaking all duties, cooking, small washing; modern house; 2 adults; good references; vicinity Glasnevin.—8 614, this office.

WANTED, good GENERAL SERVANT. Apply 3 Kenilworth square, Rathgar.

WANTED, for 4th, good, smart GENERAL (one of two); help given; good wages; for near Newbury; family 4. Apply Mrs. Bruce, Strathcona, Ringwood, Hampshire. 18 C

WANTED, superior GENERAL; must be good cook; three in family; late dinner; morning help given; send copies, state age and wages.—2852, Irish Times Branch Office, Kingstown. 21 C

YOUNG good General; able to cook (no cooker).—8 582, Irish Times Branch Office, Blackrock.

HOUSE AND PARLOURMAIDS WANTED.

EXPERIENCED young HOUSE PARLOURMAID required; good references; wages £30; three in family two other maids kept. Interview, St. Alban's, Sandycove, Tuesday, Wednesday, Thursday, 11 to 1, or write, stating terms.—8 619, this office.

GIRL WANTED, train HOUSE PARLOURMAID, who can sew well; country place. Address, stating age and with copy references, "Z 4059, Girl," this office. 18 C

WANTED immediately, young HOUSE PARLOURMAID, also HOUSEMAID LAUNDRESS, for 29th; well recommended; country place.—Fairyhill, Blackrock; telephone 138. 20 C

WANTED for Ballsbridge, HOUSEMAID, R.C., 14 to 16 years, to train, and to wait on nursery; copies.—8 661, this office. 21 F

NURSES WANTED.

WANTED immediately, NURSE for infant; experience necessary. Apply Dunamase, Dalkey. 19 D

WANTED, NURSE for infant; state age and references; country town. Address "Z 4095, Nurse," this office. 19 C

WANTED for County Dublin, early April, young NURSE or NURSERY GOVERNESS to take complete charge of two children, aged 2 and 4.—8 572, this office. 21 F

KITCHEN, LAUNDRY, ETC., WANTED.

WANTED, strong country GIRL, about 17 years, to train for kitchen; kitchenmaid kept; reference required. Address Hon. Ethel Dillon, Clonbrock, Ahascragh. 20 D

WANTED for Co. Kildare, experienced KITCHEN-MAID; good references, give reference and full particulars, "Z 4092, Kitchenmaid," this office. 19 C

DOMESTICS DISENGAGED.

EXPERIENCED Lady's Maid, good traveller, packer, needlewoman; soon disengaged; highly recommended. Address "Z 4060, Maid," this office. 18 C

EXPERIENCED Working Housekeeper, city or country; good references.—8 610, this office.

EXPERIENCED Maid would do Daily Maid; plain cooking, small washing.—8 624, this office.

LADY recommends very respectable Girl for Daily Work, disengaged next week; particulars, hours, wages.—8 616, this office.

USEFUL Lady's Maid, excellent dressmaker, packer; highly recommended.—8 632, this office.

WANTED, daily, from Esthegar vicinity, housework girl; 9.15-1.15 and 2.30-6; 10/- weekly.—R 0 567 Irish Times Branch Office, Rathmines.

"IRISH TIMES"
EMPLOYMENT REGISTRY.

No Fees Charged.
HOURS: 10 a.m. to 4 p.m.
Saturdays, 10 a.m. to 1 p.m.
Matron can supply well recommended Domestics, experienced and untrained, all capacities.

31 Westmoreland Street, Dublin.
'Phone 23062.

COOKS AND DAIRYMAIDS DISENGAGED.

AGENCY, 69 Grafton st.—Cooks disengaged, high class cooking, all branches; long references.

COOK General wishes situation in small, private family; highly recommended.—250, Irish Times Branch Office, Kingstown.

EXPERIENCED Cook General or Working Housekeeper, small family; highly recommended. Apply 15 Sandycroft Villas, Dun Laoghaire. 20 D

EXPERIENCED, settled Cook, Protestant; £26; good references.—8 609, this office.

EXPERIENCED Cook General, suburbs; highly recommended; where housemaid kept.—8 608, this office.

EXPERIENCED Cook General, city or suburbs; good references.—8 594, this office.

EXPERIENCED Cook Housekeeper; full charge; city, suburbs; good references.—8 598, this office.

MRS. Clifford, 34 South Frederick street, has for immediate engagements, 3 excellent Cook Generals.

GENERALS DISENGAGED.

APPLY—Generals, C. Generals, go England, Ireland; £26 to £52.—Kennedy's, 68 Sackville street.

A COUNTRY Girl, General, to train; good references. Address: "Z 4127, General," this once.

EXPERIENCED General (Protestant), adult family, city or suburbs; good references; state wages.—8 642, this office.

HOTELS AND RESTAURANTS, OFFICIALS, SERVANTS, ETC.

POSITIONS VACANT.

COOK WANTED for small Hotel, Protestant. Apply, stating wages, to 8 575, this office. 19 B

CONFECTIONER REQUIRED, at once (female); must have good experience. Apply personally to F. W. Woolworth's Cafeteria, Henry street. T

EMPLOYMENT WANTED.

A YOUNG Girl, eight years' experience hotel bar and books; best reference. Address "Z 4126, Girl," this office. 22

EXPERIENCED Stillroom Maid, city preferred, hotel, club; good references.—8 584, this office.

EXPERIENCED Housemaid-Waitress, city; good reference.—8 585, this office.

EXPERIENCED Girl, washing up, hotel; recommended.—"J."—3 William street, Drogheda.

HIGH class Continental Chef; life long experience; hotel, restaurant, club.—8 577, this office.

KITCHEN or Vegetable Maid, hotel or club; excellent references.—8 599, this office.

MANAGERESS or Assistant, Hotel, thoroughly experienced anywhere; excellent references.—8 590, this office.

RESTAURANT Manager, shortly disengaged, life experience hotels, restaurants, banquets, outside catering; Austrian, 42; 3 languages; recommended. Address "Z 4062, Manager," this office. 18 C

YOUNG, experienced Stillroom Maid; city preferred; highly recommended.—8 600, this office.

REPRESENTATIVES WANTED.

CANVASSERS WANTED, R.C.'s; only experienced men of good appearance; excellent opportunity for right men. Apply 8 689, this office. 21 F

CORKS, Crowns—AGENTS WANTED; state ground covered. Address Z 4055, Agents," this office. 18 D

REPRESENTATIVE WANTED, Free State, to sell Insurances; commission considered only; can from travellers able to show figures of substantial turnover.—8 643, this office. 21 X

TRAVELLERS WANTED, Hardware; small security required.—Belmont Manufacturing Company, Wellington place, Belfast.

WANTED, TRAVELLER for Dublin and district, good connection in high class trade, wireless; year or state experience and salary expected; give references. Address "Z 4136, Traveller," this office. 20 B

WANTED, TRAVELLSMAN for travel and Sample with experience of Building Trade; with own car preferred; state terms.—8 688, this office. 21 C

WANTED, experienced outdoor SPECIALITY SALESMAN; own car an asset, but not essential. 8 691, this office.

AGENCIES AND SITUATIONS WANTED.

TRAVELLER, many years' experience, covering Ireland, Tea and Wine Trade, open to appointment.—8 576, this office.

MEDICAL APPOINTMENTS.

CHEMIST'S Assistant, six years' experience, desires change; state T.T.; highest references. Address "Z 4075, Chemist," this office. 18 C

DENTAL Practice for Sale, Lancashire. Established eight years; average takings over £1,000; fully qualified; Large house, garden and garage, to be leased at £75 p.a., or will be sold; ideally situated on main road, all modern equipment; great opportunity for extension or offer considered. (Ritter Trident, Chair and Table, etc.) Model surgery and waiting-room, workmanlike; price £750 or offer. Owner taking up University appointment through ill-health and must dispose; practice. Price includes brand new recently opened and practising well. Exceptional opening for energetic man; figures could be vastly increased; owner highly qualified. Address "Z 4136, Practice," this office.

QUALIFIED ASSISTANT REQUIRED for 2 or 3 days per week, first time, hours 10 to 2, 6 to 9; state terms, copy references.—8 615, this office.

SURGERY, use of Waiting Room Offered by Surgeon Dentist, Merrion square; suit Oculist or Nose and Throat Surgeon.—8 570, this office. 19 B

TUITIONS AND SCHOLARSHIPS.

ALL Professional and University Prelims., Oral and Correspondence.—Boucher Hse. free.—McGuire's College, Gardiner's Row, Dublin.

A LIMITED number of Resident Pupils received for Secretarial Training.—Mrs. Jeffery, Portland House, Seapoint, Blackrock.

EXAMINATIONS—W. St. George Breaker Grime's at 4 Sandford road, Dublin, for all University and Professional Preliminaries. 12 15

ENTRANCE, Term, Degree Examinations, Trinity College.—Numerous successes.—Henry French, M.A., 5 Dawson street. T

EXPERIENCED Governess, Protestant, disengaged; English, French, music.—Calder, Bank of Ireland, Roscrea.

LADY Graduate Prepares Pupils for School Scholarships; Latin, French, Mathematics.—8 1569, this office.

MANDOLINE Taught, sixpence lesson, Friday evenings.—Strand Music School, 6 Capel street. 19 D

VERY experienced, successful Pianoforte Teacher visits pupils at their residences; prepares for all exams.; also teacher of usual subjects, junior to 12 years.—R 0 554, Irish Times Branch Office, Rathmines. 21 F

GOVERNESSES AND TUTORS WANTED.

AGENT FOR GOVERNESSES AND SCHOOLS.—Miss Bellingham Todd, 5 Grafton street, Dublin. Advises Parents and Managers. Tel. No. 44985.

GENTLEWOMAN WANTED mid April to look after girl 7 at morning school, boy 4; Protestant; country; some experience; capable car driver.—Pooler, Seaforde, Co. Down.

LADY wants training in Cooking; state terms.—8 677, this office.

WANTED at once, GRINDER for London University Matriculation Examination; state terms.—8 680, this office.

EMPLOYMENT WANTED.

BOY, age seventeen, seeks start Junior Clerk, city office; eighteen months' commercial college training; highest testimonials.—8 654, this office.

GIRL (Protestant) seeks post Companion Help or Housekeeper, experienced. Address "Z 4098, Help," this office. 19 D

GENTLEWOMAN, Protestant, 23, wishes post Companion; domesticated, fond of children, animals, country life; drive car; country preferred; well recommended. Address "Z 4133, Gentlewoman," this office.

GROCERY and Provisions—Experienced Lady, accustomed to high class trade, wishes to hear of vacancy in shop; capable of taking charge; excellent testimonials; personally engaged; desires change. Address "Z 4120, Lady," this office. 21 C

[illegible] LADY DESIGNER, CUTTER, Wool Shirts, etc., first class experience, Manufacturing Department. 18 B

Egg Boxes ... 8 627, this office.

and Sons, 11 ... street, Dublin, recommends Housekeeper to gentleman or widower; 20/-/21, this office. 21 C

3716 pp., 35 years, wishes post as Housekeeper Resident position of trust, all duties; nine years' Fenders ... 8 654, this office.

SE[illegible]OR young Girl, train useful Ladies' Maid or Children's Nurse; teach first lessons; good needlewoman; highly recommended. Address "Z 4066, Maid," this office. 19 B

SAWYER, 28 years old, seeks re-engagement; wrought or all round saw and Handyman; own tools; can be recommended.—8 667, this office.

SECRETARY—Lady, giving up business, would give Secretarial Service in return for comfortable home. Protestant. Address "Z 4118, Lady," this office.

SECRETARY, Accountant or position of trust by quiet country by Gentleman, aged 40; smart typist, shorthand; capable to undertake any secretarial and literary experience. Fluent speaker; suit any governess kept and daily help given.—8 1526, this office. 18 C

TUITIONS AND SCHOLARSHIPS.

ALL Professional and University Prelims., Oral and Correspondence.—Boucher Hse. free.—McGuire's College, Gardiner's Row, Dublin.

A LIMITED number of Resident Pupils received for Secretarial Training.—Mrs. Jeffery, Portland House, Seapoint, Blackrock.

EXAMINATIONS—W. St. George Breaker Grime's at 4 Sandford road, Dublin, for all University and Professional Preliminaries. 12 15

ENTRANCE, Term, Degree Examinations, Trinity College.—Numerous successes.—Henry French, M.A., 5 Dawson street. T

EXPERIENCED Governess, Protestant, disengaged; English, French, music.—Calder, Bank of Ireland, Roscrea.

LADY Gra

CONTINUED FROM PAGE 2.

DOGS.

AGOSY Boarding Kennels—Pedigree Cairn, Irish Wire and Smooth Fox Terriers, always for Sale, from £2 2/-. Mrs. Sewell Hicks, Glen Druid, Ballybrack road, Shankill. Telephone Shankill 22. 21 S

A BEAUTY Parlour (Trimming, Shampooing) and Hostlery Model (with home comforts) for Dogs and Cats, Raglan lane, Ebrin road, Ballsbridge. 18 C

A IREDALE Pups, by Champion Judicious Gangster—Butler, Recess, Temple Hill, Blackrock. 18 C

BEAUTIFUL Cocker Puppies, liver and white, well bred; £1 each. Address "Z 4094, Puppies," this office. 19 D

BEAUTIFUL Easter Gifts—Prize Bred Puppies, various breeds; also young Terrier, demon rabbit; moderate.—Ulsterville House, off Avondale road, Phibsborough. 20 D

DANDIE Dinmont Dog Pups for Sale, 3 months old, by Champion Sandie of Clane ex Pearle of Clane; price 5 and 6 guineas; also Adult Dogs.—Lecarbor Peabrin, Clane, Co. Kildare. 21 F

FOR Kennel News, Articles and best Reports of Dog Shows, also Irish Kennel Club Registrations, Reports of Meetings, etc., read the "Irish Field," Published every Saturday. Price 2d. On Sale at all Newsagents' and Bookstalls. T

FLEAS NEVER LIVE TO BITE AGAIN if you use Pulvex Vermin Powder. It is harmless even to new-born pups; 9d., 2/6, 12/6; on sale everywhere. Cooper, McDougall, and Robertson, Ltd., 37a Fleet street, Dublin. X

FEMALE Pom, 3 months old, colour sable; little beauty; price 12/6; week's approval.—Luke Smith, Ballinagh, Co. Cavan.

WANTED, Labrador Retriever Dog, about nine months; pedigree immaterial.—Shattery, Kilfinny. 20 C

WANTED, Pedigree Yorkshire Puppy (male); state price.—S 679, this office.

BUSINESS, BUSINESS PREMISES, LANDS, ETC.

AT Commercial Buildings, Dame street—One second floor Front Office to Let. Particulars from the Secretary. 26 X

AT Pearse Buildings, Pearse street, two Offices to Let at £15 and £25, free. Apply Resident Porter. T

ATTRACTIVE new residential Shop, containing four bedrooms, sitt'groom, bath (h. and c.), two w.c's, good yard and out-offices; rates remission, 20 years; lease 900 years; extra well built; price £1,200. Apply Samuel Byrne, Byrne's Corner, Harold's Cross road, Dublin. 'Phone 'Terenure' 127. 20 C

41 WESTLAND Row—Spacious Shop, with new front cellars and yard, to Let; £4 weekly, inclusive; excellent situation.—Lettington, 3 Dawson street, Dublin.

BUILDING Sites for Sale in any part of the Isle of Man. State requirements.—Arthur Gore, 16 Victoria street, Douglas. 15 C

CLARE street—Two Room Offices, well lighted; convenient to city or Government Offices; electricity, gas.—Elliott, Estate Agent, 3 Molesworth street. 19 D

FOR Sale, as Going Concern, old established Pharmacy, Dublin suburb; good family business, well fitted and stocked; low rent. Particulars, S 1539, this office. 18 C

FIRST Floor Office to Let, 51 Grafton street, best position, moderate rent.

FOR Sale, Confectionery and Tobacconist, on leading road, Belfast; good Dwelling; owner leaving through ill health.—Box No. 685, Irish Times Branch Office, Belfast. 21 G

SHOW Rooms, first floor, Abbey Chambers, Middle Abbey street, to Let, 1st April. Apply Bewleys, Wine Merchants, Middle Abbey street. 18 C

STORE Wanted, Ballsbridge or Ringsend; reasonable rent.—S 645, this office. 21 F

SUBURBAN Shop and House, Tearooms, for Sale, 50 excellent opening, freehold; £800.—Arthur Jones, Son, 10 Stephen's Green. T

TO Let, Premises known as Stable, at rear of caretaker's residence in Kelly's square, on weekly tenancy. Offers to be lodged in Housing Department, Exchange Buildings, Lord Edward street, not later than 10 noon on 31st March, 1932.

TO Let, Offices, No. 6 Trinity street and 10 Fleet street. Apply at City Hall, Dublin. 21 D

WANTED, Lock-up Shop, Ranelagh, Fairview, Phibsborough, Blackrock, Kingstown; £100 to £150 per annum.—S 685, this office. 21 F

HOUSES AND LANDS FOR SALE AND WANTED.

ABANDON House Hunting. Why trouble. Consult Garvey and Good, 20 Lincoln place, Dublin. 'Phone 63468.

ALBERT MacARTHUR, "The Householder." "MacArthur House," 17 D'OLIER STREET. T

AT Seapoint, Bray, Dalkey, Sandycove, Glenageary, Kingstown, Monkstown, Blackrock, Ballsbridge, and Dublin suburbs, Meagher, Auctioneer, Sandycove road, has choice New detached Houses, many detached Bungalows and pretty Cottages for Sale, all prices, or Purchased by paying small deposit, balance as rent. Call, write or 'phone Dalkey 126. 35 A

ANGLESEA road—New semi-detached House, splendidly built, fitted and finished; two reception, five bedrooms, garage. Apply 2 Anglesea road. 7

AT JAMES S. McMAHON AND CO.'S OFFICES.
CHOICE HOUSES FOR SALE.

AT North Circular road—£1,350; 3 reception, 4 bedrooms, maid's room, hot bath, large garden, garage, electric light.

AT Rathmines, Palmerston Park, tram line—£1,050, good House, detached, pleasure ground, garage, electric light, 3 reception, 4 bedrooms.

AT Clontarf—£900, half acre, pretty Detached Villa, 2 reception, 4 bedrooms, garage, electric light, garden; 5½ tram from city.

AT Donnybrook—£900, modern 2 storeyed House, 2 reception, 4 bedrooms, hot bath; adjoins tram.

AT Rathgar road—£1,250, nice House, excellent order, pleasant outlook, 2 reception, 4 bedrooms, etc.

AT Rathgar, Highfield road vicinity—£1,350, pretty Detached Villa, electric light, gas, garage.

AT Kenilworth square—£1,200, excellent House, 2 reception, 4 bedrooms, hot bath, large garage.

AT Howth—£1,350, attractive, pre-war House, high position, enjoying glorious sea views.

AT Glenageary—£1,550, modern pre-war House, semi-detached, fine garden, garage, 3 reception, 4 bedrooms, maid's room.

AT Rathgar—£1,450, fine Provision and Grocery Shop and Dwellinghouse as going concern, good opening energetic couple.

JAMES S. McMAHON AND CO.,
132 ST. STEPHEN'S GREEN. Telep. 52552. 18 C

AT Dalkey, Kingstown to Ballsbridge, and other districts—Fine selection of Houses and Bungalows for Sale; prices to suit purchaser.—Martin and Lord, Auctioneers, 53 Upper George's street, Kingstown. 16 17

AT Sutton—"Bayview," Strand road—Detached House for Sale; nine rooms, kitchen, lavatory, etc.; facing sea; bathing strand; charming position. 18 C

AT Donnybrook—Superior family Residence in good order; £1,100 to prompt purchaser.—Etchingham and Co., 11 Lower Baggot street. 18 C

ATTRACTIVE new residential Shops, containing four bedrooms, sitt'groom, bath (h. and c.), two w.c's, good yard and out-offices; rates remission 20 years; lease 900 years; extra well built; price £1,200. Apply Wine Merchants, Middle Abbey street. 18 C

STORE Wanted, Ballsbridge or Ringsend; reasonable rent.—S 645, this office. 21 F

SUBURBAN Shop and House, Tearooms, for sale, 50 excellent opening, freehold; £800.—Arthur Jones, Son, Stephen's Green.

TO Let, Premises known as Stable, at rear of caretaker's residence in Kelly's square, on weekly tenancy. Offers to be lodged in Housing Department, Exchange Buildings, Lord Edward street, not later than 10 noon on 31st March, 1932.

TO Let, Offices, No. 6 Trinity street and 10 Fleet street. Apply at City Hall, Dublin. 21 D

WANTED, Lock-up Shop, Ranelagh, Fairview, Phibsborough, Blackrock, Kingstown; £100 to £150 per annum.—S 685, this office. 21 F

HOUSES AND LANDS FOR SALE AND WANTED.

ABANDON House Hunting. Why trouble. Consult Garvey and Good, 20 Lincoln place, Dublin. 'Phone 63468.

ALBERT MacARTHUR, "The Householder." "MacArthur House," 17 D'OLIER STREET. T

AT Seapoint, Bray, Dalkey, Sandycove, Glenageary, Kingstown, Monkstown, Blackrock, Ballsbridge, and Dublin suburbs, Meagher, Auctioneer, Sandycove road, has choice New detached Houses, many detached Bungalows and pretty Cottages for Sale, all prices, or Purchased by paying small deposit, balance as rent. Call, write or 'phone Dalkey 126. 35 A

ANGLESEA road—New semi-detached House, splendidly built, fitted and finished; two reception, five bedrooms, garage. Apply 2 Anglesea road. 7

AT JAMES S. McMAHON AND CO.'S OFFICES.
CHOICE HOUSES FOR SALE.

AT North Circular road—£1,350; 3 reception, 4 bedrooms, maid's room, hot bath, large garden, garage, electric light.

AT Rathmines, Palmerston Park, tram line—£1,050, good House, detached, pleasure ground, garage, electric light, 3 reception, 4 bedrooms.

AT Clontarf—£900, half acre, pretty Detached Villa, 2 reception, 4 bedrooms, garage, electric light, garden; 5½ tram from city.

AT Donnybrook—£900, modern 2 storeyed House, 2 reception, 4 bedrooms, hot bath; adjoins tram.

AT Rathgar road—£1,250, nice House, excellent order, pleasant outlook, 2 reception, 4 bedrooms, etc.

AT Rathgar, Highfield road vicinity—£1,350, pretty Detached Villa, electric light, gas, garage.

AT Kenilworth square—£1,200, excellent House, 2 reception, 4 bedrooms, hot bath, large garage.

AT Howth—£1,350, attractive, pre-war House, high position, enjoying glorious sea views.

AT Glenageary—£1,550, modern pre-war House, semi-detached, fine garden, garage, 3 reception, 4 bedrooms, maid's room.

AT Rathgar—£1,450, fine Provision and Grocery Shop and Dwellinghouse as going concern, good opening energetic couple.

JAMES S. McMAHON AND CO.,
132 ST. STEPHEN'S GREEN. Telep. 52552. 18 C

AT Dalkey, Kingstown to Ballsbridge, and other districts—Fine selection of Houses and Bungalows for Sale; prices to suit purse.—Martin and Lord, Auctioneers, 53 Upper George's street, Kingstown. 16 17

AT Sutton—"Bayview," Strand road—Detached House for Sale; nine rooms, kitchen, lavatory, etc.; facing sea; bathing strand; charming position. 18 C

AT Donnybrook—Superior family Residence in good order; £1,100 to prompt purchaser.—Etchingham and Co., 11 Lower Baggot street. 18 C

ATTRACTIVE new residential Shops, containing four bedrooms, sitt'groom, bath (h. and c.), two w.c's, good yard and out-offices; rates remission 20 years; lease 900 years; extra well built; price £1,200. Apply Wine Merchants, Middle Abbey street. 18 C

STORE Wanted, Ballsbridge or Ringsend; reasonable rent.—S 645, this office. 21 F

SUBURBAN Shop and House, Tearooms, for sale, 50 excellent opening, freehold; £800.—Arthur Jones, Son, Stephen's Green.

TO Let, Premises known as Stable, at rear of caretaker's residence in Kelly's square, on weekly tenancy. Offers to be lodged in Housing Department, Exchange Buildings, Lord Edward street, not later than 10 noon on 31st March, 1932.

TO Let, Offices, No. 6 Trinity street and 10 Fleet street. Apply at City Hall, Dublin. 21 D

WANTED, Lock-up Shop, Ranelagh, Fairview, Phibsborough, Blackrock, Kingstown; £100 to £150 per annum.—S 685, this office. 21 F

HOUSES AND LANDS CONTINUED.

PROBERT & FRANKS.

SUTTON—£1,250, detached House, 9 rooms, kitchen, h. and c. bath, garden and garage.

SANDYCOVE—£1,000, modern House, 5 rooms, h. and c. bath, kitchen, etc., garden, room garage; all modern conveniences.

KIMMAGE—£1,000, modern detached House, 2 reception, 3 bedrooms, kitchen, h. and c. bath, etc., garden and garage.

HOWTH road—£900, detached Bungalow style, 2 reception, 4 bedrooms, garden, room for garage.

HOWTH—£1,350, modern, non basement House, 3 rooms, kitchen, h. and c. baths, garden, tennis court and room for garage.

BLACKROCK—£985, non-basement, semi-detached House, 2 reception, 4 bedrooms, kitchen, h. and c. bath, garden and garage.

GLASNEVIN—£1,000, well built modern House, in very fine position, 5 rooms, kitchen, h. and c. bath, garden and garage.

RATHGAR—£700, good non-basement House, 2 reception, 3 bedrooms, kitchen, h. and c. bath, etc.; good garden, room for garage.

RATHGAR road—£900, well built House, with garden and room for garage, 2 reception, 4 bedrooms, maid's room, h. and c. bath, etc.

BALLSBRIDGE—£900, modern non-basement House, 2 reception, 4 bedrooms, kitchen, h. and c. bath, etc., garden.

PEMBROKE Township—£1,600, roomy, well built House, 3 reception, 4 bedrooms, maid's room, h. and c. bath, stone garden, room for garage; perfect order.

MILLTOWN Golf Links vicinity—£1,100, non-basement House, 2 reception, 3 bedrooms, h. and c. bath, etc., garden and garage; all modern conveniences.

GLENAGEARY—£1,550, pre-war, non-basement House, in perfect repair, 2 reception, 5 bedrooms, maid's room, h. and c. bath, garden and garage.

PROBERT & FRANKS,
House and Estate Agents,
23 ST. STEPHEN'S GREEN
(Near Shelbourne Hotel).
Telephone 61640. 19 D

PRIM Brothers, House and Estate Agents, 21 Dawson street—Houses and Business Premises for Sale in all districts. 'Phone 61485. T

PALMERSTON road, fine garage, perfect repair, 3 bedrooms, bath, electricity; another, Mehrtyre square, £1,150.—Rathmines.—Arthur Jones. 21 F

RATHMINES—Very select position, modern, non-basement Residence, 3 sitting-rooms, 4 bedrooms, maid's room, electric light, bathroom, garage, £1,600.—James H. North and Co., 110 Grafton street. 21 X

RATHGAR—Detached, non-basement House, on favourite road, 2 sitting-rooms, 4 bedrooms, bath-room (h. and c.), electric light, garage, £1,350.—James H. North and Co., 110 Grafton street. 21 X

RANELAGH—42 Mornington road, spare apartments, hot bath, electricity, gas; rent £3 15/-. Open. 21 X

SEMI-DETACHED House, in perfect order; three reception rooms, four bedrooms, bath, h. and c., garage and garden; vicinity Darley road; possession. Address Z 4080, Road, this office. 18 G

SEAFORD—Choice House, large garden; reduced £750.—Boag, 24 Main street, Blackrock. 20 D

STOKES and Co., 31 Grafton street, offer, at Terenure, semi-detached, on one acre, tennis, garage, £1,250. Temple avenue, 6 rooms, kitchen, garage, rates remission, £950. Pembroke Park, 2 reception, 6 bedrooms, garage.

SALE, Elmount, Malahide road; twelve apartments; might give on repairing lease. Apply Thos. Michael Greenmyer House, Kingstown.

SANDYCOVE—Equal non-basement 7 roomed House for Sale. Apply Universal Bureau, Northumberland avenue, Dun Laoghaire.

TERENURE—Well built pre-war non-basement House, in excellent repair and recently decorated; two reception, four bedrooms, maid's room, bathroom (h. and c.), two w.c's, good kitchen, scullery, etc.; garden, space garage; very conveniently situated, shops, bus and tram; £1,000, possession June; rent £5 11/5.—S 566, this office.

VICTORIA street—£875, excellent order, 5 principal rooms; furniture optional.—Arthur Jones, Son, 10 Stephen's Green.

WANTED Ground suitable for building one or two houses; North side only. Particulars and price to Robert Perse, 12 Ovoca road, Dublin. 19 B

WELL built, convenient House for Sale; possession; South Circular road, Portobello; eight rooms, kitchen, bath (h. and c.), garage space, garden, electric light, gas; low land rent; long lease; £1,150.—S 1511, this office. 18 C

9 SANDYMOUNT avenue, Ballsbridge, adjacent to Show Grounds.—Well equipped, modern House, with possession. Apply Occupier. 21 F

14 LEESON Park—Double fronted, sunny, 12 apartments, garage; rent £9 11s. 6d. Key 53. 19 F

£1,050—SEMI detached, modern Residence, containing large entrance hall, 2 reception, 4 bedrooms, with h. and c. running water, maid's room, kitchen, pantries, china closet; all newly decorated; e.l. and gas, garages, gardens front and rear; immediate possession; part payment sufficient. Apply Doddervale, Lower Dodder road, Terenure. 21 F

£1,100—MODERN 7 roomed detached House, 20 years; beautifully situated, Mount Prospect avenue, Dollymount end. Apply Woodleigh, next door. 21 F

£1,200—NEW semi-detached Houses at Park Drive, Cowper Gardens, Rathmines, built all brick, slate roofs, well finished and equipped; two reception, 4 bedrooms, bathroom, 2 inside w.c's, kitchen, pantry, cloakroom, garage; rates remission.—Pickering and Son. 13 10

CONTINUED ON PAGE 14

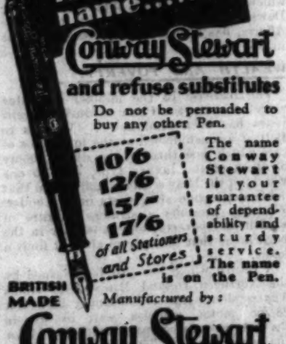

Conquer "Nerves"

(Sleeplessness, lack of appetite, etc.)

"Sanatogen is an ideal food for feeding the nervous system. It has an immediate and remarkable effect shown by a steady increase of strength and energy,"

writes a physician in the "Medical Press and Circular."

Conquer lassitude and the many other consequences of nerve-weakness by starting a course of Sanatogen, the famous nerve-food, to-day.

SANATOGEN

The True Tonic-Food

At all Chemists from 2/3 per tin.

GENATOSAN LTD., Loughborough, Leics.

look for the name.....

Conway Stewart

and refuse substitutes

Do not be persuaded to buy any other Pen.

10/6 12/6 15/- 17/6 of all Stationers and Stores

The name Conway Stewart is your guarantee of dependability and sturdy service. The name is on the Pen.

BRITISH MADE

Manufactured by:

Conway Stewart & Co., Ltd.

Makers of the "Duro" and "Dinkie" Pens,

75-82, Shoe Lane, London, E.C.4

PREVENTION OF CRUELTY TO ANIMALS.

At the weekly meeting of the Dublin Society for Prevention of Cruelty to Animals, held at 29 South Frederick street, Mr. F. S. Roberts presided. Also present:—Miss Hillas, Mr. Cromie, Miss Tuckey, Mrs. Power O'Donoghue, Miss Biakeney. Four cases were reported by the inspectors during the week, and five convictions. Subscriptions received:—Mrs. Shewell £1, Mrs. Lanphier 10s., Miss Hobson 10s., Miss O'Keefe 5s., Right Hon. Mr. Justice Pim £1, C. Webb £1, Miss Golden 10s., Miss Green 10s., In memory of J. B. Gildea £1.

MEX PETROL

FOR EASY RUNNING

"From Coast to Coast they use Mex most."

McMULLAN Bros. Ltd.

The All Irish Firm

Branches in all principal centres.

SHANNON SCHEME FROBLEMS.

NO SHORTAGE OF SUPPLY FEARED.

WHY PIGEON HOUSE PLANT IS IN USE.

MR. A. G. BRUTY, electrical engineer, gave the members of the Dublin Rotary Club yesterday some thoughts on the Shannon electricity supply.

Mr. Kevin J. Kenny presided.

"First of all," said Mr. Bruty, "the supply authority in this country appears to be unique, inasmuch as while the general tendency for years past has been for the prices of electricity to fall, here within the last few months prices have been increased. Low rates of current are necessary in order to give to the whole of the people of the Free State what they were promised when the national scheme was proposed—that is to say, a cheap and abundant supply of electricity.

"It is becoming clear as time goes on that we are getting neither a cheap nor an abundant supply of electricity from the Shannon. References have appeared in the Press to the fact that the Pigeon House Fort Station, lately owned by the Dublin Corporation, is carrying a good deal of the demand for electricity in the Irish Free State just now. That is to say, some millions of money have been spent on civil, mechanical and electrical engineering works at Limerick, and it now seems that during dry spells the water available cannot carry the load, and auxiliary steam plant has to be called upon. That appears to me to be the only interpretation.

THE WEAK LINK.

"The weak link in this instance is the dry spell, and dry spells are not unknown, and it is obvious that in spite of all the money spent on the Shannon development we still have to rely upon imported fuel to maintain the electricity supply. As to its cheapness, cheapness is a comparative term, and compared with other methods—certainly in the

MR. A. G. BRUTY.

Dublin area—the prices for electricity allow very wide uses to be made of it. On the other hand, country towns are being supplied at rates that only permit restricted use. The two-part tariff is absolutely sound in principle, but both the fixed charge and the rate per unit must be at figures that will encourage the use of electricity. No one would consider an extensive electrical installation at the rates now asked outside the Dublin area unless considerations other than economy were paramount. We seem to be a long way from the time which was promised to us when life would be one long, sweet electrical song."

Mr. Bruty quoted figures to show that the cost of electricity was dearer in Dublin than in Belfast or any town in England.

WRONG IMPRESSION.

Mr. R. N. Tweedy said that Mr. Bruty's paper gave him an opportunity of nailing certain statements that had been widely circulated about the E.S.B. It was open to Mr. Bruty, as it was to him, to discover the actual facts about the continuity and abundance of the supply from the Shannon scheme. The impression the public had that the nation was in danger of a shortage of electricity was widespread. It had been voiced in publications in this country, though not, he was glad to say, in the daily Press. It had been stated that the Shannon scheme had been short of water for a considerable time, and that the Pigeon House Station had been brought into operation. The truth was that until the last few days there had been no shortage of water at any time in the Shannon scheme. The Pigeon House Station had been brought into operation in the way it was intended always that it should be used. The Pigeon House Station was maintained as a stand-by, and in order that it should be always in an efficient condition it was used from time to time in conjunction with the Ardnacrusha station. Within the last few days the Ardnacrusha station was using its auxiliary stations to supply power during the night-time in order that a certain amount of more water might be kept in the great lakes. That was an indication of a water shortage during these days, but he asked the Club to bear in mind that at no time during the last sixty years had there been such a water shortage. He asked the members of the Club to give some latitude to an undertaking faced by a natural phenomenon over which the operators had no control

BELFAST SPRING SHOW.

PRIZES WORTH £4,000.

A comprehensive prize list has been issued by the Royal Ulster Agricultural Society in connection with their seventy-second annual Show, to be held at Balmoral, Belfast, on May 25th-28th. Prize-money amounting to over £2,000 will be offered for competition, in addition to numerous cups and trophies, valued approximately at £2,000. These awards will be distributed over 253 classes, including sections for horses, cattle, sheep, goats and pigs; poultry, rabbits, produce, butter-making and horse-jumping.

The Balmoral Show Grounds are almost forty acres in extent, and during the past two years have undergone considerable improvements. The growing popularity of the fixture is demonstrated by the increase in the attendances, which last year totalled 70,528, against 44,332 in 1930.

Among the judges who have been appointed are:—

Cattle—Shorthorns, Mr. S. Campbell, Kinaldie, Aberdeenshire; Aberdeen-Angus, Mr. John Mitchell, Blairgowrie; Ayrshires, Mr. James Howie, jun., Irvine, Ayrshire; British Friesian, Mr. G. Buchanan, Paisley; Jersey, Mrs. F. S. Carlton, London; Kerry and Dexter, Mr. E. MacLysaght, Mallow; Dairy Cattle, Messrs. A. Green, Ilkley, Yorks., and Mr. W. Mitchell, Ballymore-Eustace; Irish Moiled, Captain Herbert Dixon, D.L., M.P., Belfast, and Mr. W. Mitchell; Baby Beef, Messrs. J. Mitchell, Blairgowrie, and M. P. O'Connor, Straffan, Co. Kildare; Milking Trials, Messrs. R. G. Baskett and F. Dickinson, Belfast.

Horses—Clydesdale and Draught, Mr. A. Murdoch, Hallside, Lanarkshire; Breeding and Young Stock, Major C. Fetherstonhaugh, Killucan; Hunters, Riding Horses and Ponies, General G. Paynter, Grantham; Harness Horses and Draught Horses in Gear, Mr. M. Marshall, Stranraer.

Horse-Jumping, Mr. Justice Wylie, Clonsilla, Co. Dublin; Mr. J. B. Morrison, Dunmurry; Mr. G. S. Reade, Muckamore; Mr. J. W. Muriand, Annaboro'; Mr. J. J. Ryan, Knocklong; Mr. J. Kernohan, Ballymena; Mr. B. O'Reilly, Carrickmines, Co. Dublin.

Sheep—Border Leicester, Mr. T. G. Forsyth, Kelso; Suffolk, Mr. R. Darling, Angus; Blackfaced, Mr. W. Sandilands, Fouldhouse, West Lothian; Cross-bred, Mr. T. G. Forsyth, Kelso.

Table Poultry, Miss Costello, Borriskane, and Miss J. E. Scott, Stormont, Belfast.

Butter-making Competitions, Miss A. M. Doyle, Munster Institute, Cork.

Mr. Justice Rowlatt, who has been a judge of the King's Bench Division, London, for nearly twenty years, is retiring, and will sit in court for the last time to-day.

THE NEWSPAPER TRAIN.

APPLICANT'S CASE CLOSED.

COUNSEL'S STATEMENT FOR RAILWAY COMPANY.

THE Free State Railway Tribunal resumed the hearing yesterday of the application of the Irish Press, Ltd., for the same facilities as are enjoyed by the *Irish Independent* and the *Irish Times* for the carriage and distribution of their newspapers by the Great Southern Railways Company.

At a previous sitting of the Court it had been stated by counsel for the defence that, by a contract made before the *Irish Press* was actually published, but after its proposed issue was announced, the Great Southern Railways Company undertook to give the *Independent* and the *Irish Times* the exclusive use of the 3.55 a.m. train on week-days from Kingabridge to Cork, with various 'bus connections at points on the way. No other newspapers were to be conveyed by the train, but the railway company had the right to use it for passenger and other types of traffic.

When the *Irish Press* applied for liberty to use the train on the same conditions and at the same poundage rate for freight, the permission was refused, and they were offered an earlier train at £18,200 a year, with a guaranteed traffic of £6,000—or a total of £24,200.

The *Irish Press* objected to the arrangement, and applied to the Railway Tribunal to have the agreement with the other papers set aside on the grounds that it was a violation of Section 2 of the Railway and Canal Traffic Act, 1854; that it was prejudicial to their interests, and that it gave trading competitors an undue preference.

The Attorney-General (Mr. Conor Maguire, K.U.); Mr. Gavan Duffy, K.C.; Mr. M. J. Ryan, K.C., and Mr. W. Black (instructed by Messrs. Little O'hUadhaigh and Proud) appeared for the Irish Press, Ltd.; Mr. E. J. Phelps, K.C.; Mr. E. J. Kelly, K.C., and Mr. Joseph Healy (instructed by Mr J. J. McDonald) appeared for the Great Southern Railways; Mr. F. FitzGibbon, K.C., Mr. Vaughan-Wilson (instructed by Messrs. O'Connor and Dudley) for the Independent Newspapers, Ltd., and the Irish Times, Ltd.

"UNDUE PREFERENCE."

Yesterday, Mr. Andrew Carolan, advertising manager of the *Irish Press*, continued his evidence. In reply to Mr. Black he gave particulars of the volume of traffic sent by his firm by the 3.55 a.m. trains under a temporary arrangement by agreement with the parties concerned pending the decision of the Tribunal.

Asked his view of the agreement between the railway company and the *Independent* and *Irish Times*, as contrasted with the demand made upon his firm, he replied that he considered that the agreement gave the other papers an undue preference.

Cross-examined by Mr. E. J. Kelly, the witness said that he had heard of newspaper trains in England which occasionally carried passengers, but he did not know anything definite as to the conditions under which they were run.

You have heard of a general newspaper train for the carriage of all sorts of newspapers, but have you ever heard of a newspaper demanding to get on another newspaper's special train?

The witness replied that he had no definite knowledge on the point, and could not answer the question.

Mr. Kelly—Do you take the offer of a train at £18,200 as the only offer made to the *Irish Press* by the railway company?—I know that that sum at least is mentioned.

He further said that he did not know of any other offer made except that contained in Mr. Floyd's letter of July 20th, 1931. He objected to any rate except a flat poundage rate being charged on news papers.

Judge O'Brien—Are you satisfied with the present position agreed by the parties concerned pending the decision in this case?—Yes.

Mr. FitzGibbon—Of course he is. That is what he wants, but what he is not going to get

RAILWAY COMPANY'S CASE.

Opening the case for the railway company, Mr. Phelps said that an atmosphere had been introduced into the proceedings to make it seem that the railway company was antagonistic to the *Irish Press*. That was not so, but his clients were standing on their receipts and standing over a contract which they had made. They seemed to be in the unfortunate position that when they got their head above water there seemed to be some gentlemen anxious to take advantage of that to hit them a good crack on the head with a stick. He believed that the case had been made a political issue, but the company was only too delighted if it could carry the whole lot, and as many more.

There was no suggestion of underhand work on the part of the railway company, but an atmosphere had crept into the matter which was contradictory to that.

Judge O'Brien—I do not sense any such atmosphere up to the present.

Continuing, Mr. Phelps said that in some of the evidence given by Mr. Brennan there was a veiled charge made, that the object of the railway company in entering into the agreement with the other two newspapers was to block the *Irish Press* when it came into circulation. Counsel regretted to say that a veiled remark was made in the court that Dr. Lombard Murphy is a director of the railway company, and also a director of the Independent newspapers. What was the object of that if it was not to show that in some way the dual directorship of Dr. Lombard Murphy had been used to obtain the agreement? That charge was absolutely untrue.

A SPECIAL SERVICE.

Continuing, counsel said that the crux of the case turned upon Schedule 6 of the Railways and Canal Traffic Act, because what the company was doing did not deal in any sense with the ordinary services. It was a special service, and there was nothing in any of the Acts to prevent the railway company from entering into a special agreement.

The case with which they were dealing was similar in principle to the case of the Postmaster-General, who has power to commandeer trains and compel a railway company to run special trains for the carriage of mails and nothing else at a charge which will cover the cost and give a reasonable profit.

"We do not," he declared, "contend for one moment that our power to enter into an agreement, like that at present in dispute, with a trader in special circumstances, can be such an agreement as to prohibit us from carrying out our statutory duties and give reasonable facilities to other traders."

The applicants, he said, contended that if a special train was being run for certain newspapers, they were entitled to travel on it, and Mr. Brennan, the manager of the *Irish Press*, had made it perfectly clear that he claimed that the had the right to travel on this train specially provided for another trader. In fact, he said that if there were ten special trains he was entitled to travel on any one of them. Counsel submitted that that contention in law could not be upheld.

The company was in the position that from May 4th, 1931, they were carrying, under agreement with the Independent Newspapers, Ltd., and the Irish Times, Ltd., all their traffic, and such of it as were delivered to them in time for a special train which would not otherwise have run, and which started at 3.55 in the morning. That traffic was to be carried on special terms under an agreement which was to be in force for a year with the option to renew for four years. In addition to the traffic that was to be sent by the special train, the two newspapers, *Independent* and *Irish Times*, undertook to send through the railway company all their other traffic for conveyance by ordinary trains. That additional traffic included the traffic that would be carried by the 7 a.m. mail train, and would also include in the case of the Independent Newspapers the *Evening Herald*, large quantities of which travel by evening trains about 5 o'clock.

THE COMPANY'S LOSS.

Counsel went on to say that up to July 1st, 1930, all the traffic of the *Independent* and the *Irish Times* was passing over the Great Southern Railway by ordinary train, but in July, 1930, there was a dispute between the employés and the directors of the Irish Omnibus Company 'buses, which were closely associated with the Great Southern Railway.

Mr. Gavan Duffy said that he would object to evidence of this nature.

Mr. Phelps continued, and said that unfortunately that dispute reacted on the railway company, and the result was that its train services were for a time put out of order. The carriage of the newspapers was interfered with, and, very properly, the newspapers resented it, and every pound of that traffic left the railway company, and the two newspapers entered into arrangements with the proprietor of a private concern, whom counsel admired very much, who immediately organised and put into operation a complete service of road transport from Dublin all over the country. From July, 1930, to January, 1931, the railway company did not carry the newspaper traffic, and it looked as if that company had lost it for good. Alarmed at losing a very big source of revenue, the railway company approached the newspapers to get it back, and, under agreement with the newspapers, they organised a special service of a far more limited kind than that now being dealt with. That service was unsatisfactory, as the lorries, to make deliveries in time, had to run at excessive speeds, so that there were tremendous breakdowns. Negotiations began in February, 1931, between the company and the two newspapers, which at that time were the only newspapers distributing from Dublin, and, after prolonged discussion, an agreement was come to, to take effect from May 4th, 1931, whereby an agreed special train was to be run under Schedule 6 for the transmission of the goods of the two newspaper companies exclusively and at an agreed price.

Counsel could not understand how anybody other than Independent Newspapers and Irish Times, Ltd., could complain as to price. He could not understand how anyone could say to the three parties to the agreement that it was unfair to him. Nothing was said by the railway company or the two newspapers which would make it appear that they were deliberately setting up a barrier against the *Irish Press*, which was not circulating at the time. The agreement was not made with that object. It was a fair trading agreement to get the newspapers out on the market as early as possible and with the best facilities that could be given. The attitude of the *Irish Press* in claiming that they were entitled to come into the train and interfere with the contract was an impossible one to adopt, provided that they are offered similar services at a reasonable sum. The people whom the company has contracted for say, and say rightly, that if the company cannot give them the service exclusively, they will go on the road.

The Tribunal adjourned until 11 o'clock to-day.

AN INTERVIEW WITH A LEADER OF THE YOUNGER SET

Lady Marguerite Bligh tells how she guards her flawless skin—

LADY MARGUERITE BLIGH is an exquisite brunette. Tall and graceful, with eyes like dark amber, and masses of leaf-brown hair. She has a creamy skin and clear, fresh colouring.

Her favourite amusement is sailing. Yet the roughest wind never coarsens her complexion. Lady Marguerite laughed when I asked her why.

"My secret is called 'Pond's,'" she said—"I want every girl to share it with me."

"Every night and morning a wise girl cleanses her face and neck with Pond's Cold Cream," said Lady Marguerite. "One can feel the pores of one's skin saying 'Thank you' as the cream is gently rubbed in. Then remove with Pond's soft Cleansing Tissues—they're *most* friendly things.

"And before powdering, Pond's Vanishing Cream is marvellous. It's so velvety and becoming, and it has a wonderful attraction for powder. The windiest day has no terrors then and a shiny nose is simply impossible."

"Oh! by the way"—Lady Marguerite added. "A part of the Pond's secret is always to use a little Pond's Skin Freshener after the cleansing cream.

"It's a tonic and a beautifier too. A girl can dance all night and look quite fresh in the morning, if she's a regular disciple of Pond's.

"I am. Mind you tell them just what I've said."

This is the simple Pond's method that keeps Lady Marguerite's skin exquisite:

TO CLEANSE the skin thoroughly, apply Pond's Cold Cream over face and neck every night and always after exposure to wind, rain or fog. Let the gentle oils sink deep into the pores and float the dirt to the surface. Wipe off with Pond's Cleansing Tissues, soft, super-absorbent—and then dab on Pond's Skin Freshener to tone up the skin and close the pores.

TO PROTECT the skin and give it a velvety finish, smooth on a thin film of fragrant Pond's Vanishing Cream. It keeps the skin from coarsening and is the perfect powder base. You can buy Pond's preparations at all chemists, hairdressers and stores.

* * *

For sample tubes of both creams, send 2d. in stamps, in a sealed envelope, to:

J. & W. C. GAW
Dept. BC24, 44 Temple Bar, Dublin

Name .....

Address .....

.....

DUBLIN DISTRICT COURT.

SCUFFLE WITH GUARDS.

BOOTS REMOVED FOR SAFETY.

(BEFORE MR. LITTLE.)

Michael Harte, described as an unemployed baker, of Lower Dorset street, Dublin, was sentenced to one month's imprisonment with hard labour on a charge of assaulting a Civic Guard at Milltown road last Saturday evening.

In the course of the evidence it was alleged that Harte was causing an obstruction on the footpath near the grounds where a football match was being played between Shamrock Rovers and Shelbourne, and struck a Civic Guard who told him to move off. It was stated that he then ran away, and that when caught he struck another Guard. The Guards had to remove his boots in order to avoid injury to themselves.

Harte stated that any assaults which he committed on the police were accidental.

THE WARNING MIRROR.

'BUS DRIVERS AND THE POLICE.

(BEFORE MR. HANNAN.)

Fines ranging from 20s. to 40s. were imposed on a number of 'bus owners for overcrowding and obstruction by unreasonable delay on the part of 'bus drivers at Burgh quay before starting on their journeys.

A Civic Guard, who gave evidence in some of the obstruction charges, said that sometimes a driver looked through his mirror and "pushed on" when he saw a Guard approaching

Superintendent Hurley was in charge of the cases.

DUBLIN INQUEST ADJOURNED.

The inquest on Margaret Price, aged seventy-two, of 4 Albert Court, off Charlemont street, Dublin, who died in the Meath Hospital on Saturday following injuries received by being knocked down by

IRISHMAN'S DIARY.

The Return of the Beard : Conscience Money : "Master M'Gra." Captain Oates's Heroism : Animal Luxury.

Beards Again.

There is a rumour, I notice, that beards are coming back into favour as items of masculine adornment. They say that the fashion was started some time ago by Adolphe Menjou, the film star, who, needing to wear one in his part in a new play, chose to grow his own for the production, and has since retained it. A well-known London hairdresser states that now dozens of his men patrons are letting their whiskers grow, and adds that the popular style is mid-way between the American goatee and the Vandyk. Beards have occupied a very important place in men's estimation at times. In fact, the different shapes in which they were allowed to grow was the cause of a long and bloody war in Europe centuries ago. Oddly, beards were denounced as feminine by William Rufus, and in this connection I am reminded that the Irish Parliament at Trim in 1447 recited that "no manner of man who would be taken for an Englishman should have a beard about his mouth—the upper lip must be shaven at least every fort night." This statute remained unrepealed for nearly 200 years. Whisker-growing, by the way, is one of the many strange industries of Hollywood. "Supers" with long beards are a recognised commercial commodity. In a recent prison-scene film a make-up man was assigned to keep the beards of several hundred "prisoners" the right length. He accomplished this by using an electrical sheepshearer on their faces every morning.

An Antarctic Anniversary.

The twenty-ninth of the present month brings the twentieth anniversary of one of the most tragic and most heroic episodes in the history of exploration. On that day, in a little tent pitched among the great frozen wastes around the South Pole, died Captain Robert Scott and his two companions, Dr. Wilson and Lieutenant Bowers. They were then only eleven miles from a relief depôt where, had they been able to struggle on through a terrible blizzard, they would have found food and fuel in plenty. On January 3rd, 1912, Scott, with four companions, had set forth for the South Pole on a long trek from Ross Island, only to discover, on attaining their goal, that the great Norwegian explorer, Amundsen, had got there first a month before, leaving a note in his own handwriting bidding them "Welcome to 90 degrees." On the return journey disaster overtook Scott's little party. On February 17th, Captain Evans, whose great physical strength had been invaluable in the terrific work of hauling the sleighs, had a serious fall on a glacier, and died soon after. Exactly a month later Captain Lawrence Oates, with his frost-bitten hands and feet, on the point of death, and realising that he was becoming a burden to the party, left the tent one morning, when a blizzard was at its height, remarking to his companions, "I am just going outside and I may be some time." "We knew," wrote Captain Scott in his diary, which was discovered eight months after his death, "that Oates was walking to his death, but though we tried to dissuade him, we knew that it was the act of a brave man."

Ballads for Sale.

I notice that ballads or "Come all ye's," as they used to be called, are being sold in the streets at present. A man insisted on selling one of them to me as I stood on the street yesterday, and taking one at random I found it to be "Master M'Gra." This, if I remember well, was not always a "Come all ye" in the strict sense of the term; for it did not begin with these words; but the present publisher—it could scarcely be the author—has remedied that omission in the present edition by adding a couplet beginning in this way. If a ballad is a kind of minor epic, as my dictionary states, and an epic is a poem recounting a deed or deeds of great valour, "Master M'Gra" must be one. What could be more valiant than the following?—

"Lord Lurgan stepped forward and said 'Gentlemen,
If there's any among you has money to spend,
For your nobles of England I don't give a straw,
Here's five thousand to one upon Master M'Gra'".

Animal Comfort.

Although an animal-lover will go to almost any trouble for the comfort and welfare of his dumb friends, few, I think, of the most ardent canine admirers would go as far as a rich old lady who recently had a private elevator installed in her Cannes hotel for her pet Persian. The elevator, it is true, is quite a simple one. It consists of a wadded basket, which is lowered by a cord daily into the gardens for the convenience of her plump pet—but it needs the attention of at least one of the hotel employés several times a day to attend to it; for Ducksie must get her necessary amount of fresh air. The cat gets out and rambles about until a silver whistle bids her return. She then steps into the perfumed basket, and is drawn up to her awaiting mistress. Even this animal-adoration is exceeded by a Parisian artist who keeps a maid specially for the care of her doggie pets. The dogs, I hear, pay periodic visits to the tailor and shoemaker in order to have their blankets and boots renewed.

Banishment from Italy.

It has been recorded of the first Napoleon that he was possessed of an extraordinary aptitude for detail, and that he could turn from the arranging for winter cantonments for two hundred thousand men to the choosing of gorgeous costumes to be worn by his grand functionaries on State occasions. That this Napoleonic characteristic is reproduced in Signor Mussolini has been proved time and again. His latest concern—a curiously academic one for a Prime Minister—is for the purity of the Italian language. Fifty foreign words are, by his orders, shortly to be excised from the Italian vocabulary. Of this number, fourteen are alleged to be English, and include—"Dancing," a place where one dances; "golfer," meaning a cardigan or sweater; "smoking," an Englishman's dinner jacket; "flirt" and "five o'clock," a combination borrowed by the Italian to describe afternoon tea.

I cannot help feeling that an individual such as the Duce, or a body such as the French Academy, could do much to prevent the pollution of the English language by the jargon of the films.

Conscience Money.

Unpaid railway fares seem to cause many twinges of conscience. The companies are accustomed to receive reparations. Some time ago the sum of eight shillings was sent to a Scottish stationmaster from America by an emigrant who, twenty years ago, had smuggled three children on a journey under the seat. Even two decades is not the longest period over which conscience can keep pricking. A few years ago the general manager of one of the principal English lines received an anonymous letter confessing that forty-six years before the writer had carried tools weighing over 60 pounds without paying excess fare—a misdemeanour that had caused him to suffer "great agony of mind" ever since. For his own relief he now enclosed a postal order. Possibly the tenderest railway conscience on record was that of a traveller who remitted four shillings to the London and North-Western Railway "as reparation for going into a first-class waiting room with a third-class ticket."

QUIDNUNC.

TO OPPOSE LEITH BATTALION.

The Dublin Battalion Boys' Brigade Rugby team to play Leith Battalion in Leith on Easter Saturday.

THE METHODIST CHURCH

A PAGEANT OF ST. PATRICK.

Shankill Road Church, Belfast, was reopened, after enlargement, on Friday evening last, the Lord Mayor of Belfast (Sir Crawford McCullagh) presiding. Seating accommodation has been provided for over two hundred additional worshippers, the organ has been rebuilt and improved, and a new pulpit erected. The Rev. F. E. Harte, M.A., President of the Church; the Rev. John McCaffrey, its minister; and the superintendent of circuit; the Rev. A. Harbison, B.A., took part in the Service. Councillor James Holland presented the financial statement, showing that only £400 more is required to discharge all the cost of the enlargement.

A specially written Pageant on St. Patrick was given on the evening of St. Patrick's Day to a large audience in the Grosvenor Hall, Belfast, by the pupils of the Methodist College. The life and work of the great Apostle of Ireland were skilfully portrayed, no pains being spared to have the costumes, etc., true to the days in which St. Patrick lived. A brief address was delivered by the President of the Church, the Rev. F. E. Harte, M.A.

The Rev. R. C. P. Crawford, who is completing a full term of service in Castlebar, has been invited to succeed the Rev. J. D. Ritchie as superintendent of the Dundalk Methodist Circuit at the ensuing Conference.

The Rev. J. R. Wesley Roddie, of Bangor, County Down, has accepted a cordial invitation to succeed the Rev. Johnstone Hunter as superintendent of the Knock Circuit, Belfast, at the Conference of 1934. Mr. Roddie will then have spent four years in Bangor and Mr. Hunter will have completed a full term of five years at Knock.

The Rev. Robert Maxwell, of Downpatrick, for health reasons, is asking permission to retire from the active work of the ministry at the next Conference. Up to date eleven candidates for the ministry have been recommended by their respective circuit quarterly meetings. They are:—Messrs. Vivian Simpson (Rathgar, Dublin), W. Megahey (Carlow), G. Elliott (Cloughjordan), R. G. Livingstone (Cootehill), H. S. Sloan (Londonderry), R. E. Acheson (Ballyclare), J. J. Harrison (Dundrum), J. A. T. Fee (Portadown), Desmond R. Nixon (Moira), John Keys (Armagh), William Fullerton (Aughnacloy).

SOLICITOR TO THE ATTORNEY-GENERAL.

Mr. John S. O'Connor, who is well known in legal circles in Dublin, has been appointed solicitor to the Attorney-General, Mr. Conor Maguire. Mr. O'Connor will represent the Attorney-General in the Chancery Division. He qualified as a solicitor in 1925, and since then has been with Messrs. Lynch and Doering, an important Dublin legal firm.

Mr. O'Connor was a member of the Irish volunteer movement from its inception, and took part in the rioting of 1916, and was in King street at the hottest periods. He was the Secretary of the Sinn Fein organisation for North Dublin City for some years, up to the signing of the Treaty.

RETURNED IRISH EXILES' REUNION.

A gathering of Irishmen and women, formerly resident in London, celebrated the Festival of St. Patrick on Sunday at the Belvedere Hotel, Dublin. A luncheon was followed by a concert, which was well received. Mr. Lewis Noble, proposing the toast "Ireland a Nation," said that their club was growing in numbers, and that he hoped it would continue to do so.

CANTATA AT ABBEY CHURCH.

Charles Wood's dignified and impressive cantata, "The Passion of Our Lord," was rendered before a large and attentive congregation by the choir in the Abbey Presbyterian Church, Rutland square, Dublin, last night. The principal soloists were Mr. James Martin (tenor), Mr. Mervyn Bell and Mr. Marcus P. Ruddle (baritones), and Mr. A. E. Wilson (bass). Mr. W. S. Greig was at the organ.

SECONDARY TEACHERS

The Irish Secondary Teachers' Association will hold its conference on Thursday next, the 24th March, in Jury's Hotel, Dublin. The session will be private, and it is a matter for regret that the usual public session, with its educational papers which were read in previous years, will not be included this year. The reason is that schools in many instances are curtailing their usual holidays, because the examinations are starting this year in May instead of in June, as is usual. This circumstance has upset earlier plans made for the conference.

A FILM OF THE WEEK.

"FRANKENSTEIN" AT THE CORINTHIAN.

By Our Cinema Correspondent.

FOR more than a hundred years Mary Shelley's "Frankenstein" has sent cold shivers down the spines of readers, and now it comes from Hollywood in another guise which makes its horrors even more realistically gruesome. On Saturday next this most horrible of "thrillers" will open its season at the Corinthian, Dublin, and even the most hardened must be prepared for something special. Of course, it is a film that everyone will want to see, and it is most certainly a film that all adults should see. It is advisable, however, that no young children should see it, as its horrors are calculated to make too deep an impression on the very young mind. Mary Wollstonecraft Shelley had a fine taste in the horrible herself, but it may be doubted if even she would fail to be shaken by James Whale's production of Peggy Webling's stage version, which was one of the successes of the London theatre two years ago.

Hollywood seems to be set for a series of horror films. Some of them, like "Dracula," have been seen in Dublin; "Jekyll and Hyde" may yet come; but it is almost certain that the gruesome "Freaks" will never be shown on Irish screens. These things come in waves: one producer makes a success, and the others follow like sheep through a gap until the box-offices of the world's cinemas tell their tale of public satiety. Dublin has not yet reached that point, so there is every likelihood that "Frankenstein" will be an outstanding event at the Corinthian Cinema next week.

NOTABLE ACTING.

"Frankenstein" tells the story of a scientist who made a monster which he afterwards failed to control. It opens in a graveyard with a crazy scientist utilising his abilities as a body-snatcher. No sooner had the grave-diggers finished their task in burying a corpse than the ghoulish business begins; the half-mad scientist and his hunchback assistant emerge from hiding, dig up the newly-interred coffin and carry it off. This gruesome episode is a very appropriate opening to a film that is packed to overflowing with horrors.

In addition to its essential ghoulishness the film is filled with powerful scenes that will linger in the memory of everyone who sees it. One such very notable scene is the creation of the Monster in the ruined windmill which serves Frankenstein for a workshop and laboratory. As this process is accompanied by a terrific thunderstorm the eeriness is exaggerated. Another powerful, but horrible, scene is the murder of Dr. Waldman, but either the producer or some merciful person has cut this scene much shorter than Mary Shelley left it. The climax is one of the most awesome scenes that the screen has known, when the Monster is tracked down by the villagers carrying lighted torches and burned in the ruined windmill which held its creation. From these few scenes film-goers will be able to judge for themselves whether "Frankenstein" is likely to entertain them or not.

James Whale, who directed "Journey's End," has done another brilliant production with "Frankenstein," and he has been ably supported by Colin Clive once more. Clive, in "Journey's End," was one thing; Clive, as the crazy scientist, Frankenstein, is quite another. His Frankenstein is that of a man glorying in his power to create synthetic life, and later stricken with remorse when his Monster commits terrible crimes. Boris Karloff's Monster is impressive. His make-up is masterly, and he depicts the awkwardness and the fiendish instincts of the Monster with restrained power. His crimes are all the more fiendishly gruesome because he never realises what he is doing. That old London actor, Fred Kerr, is delightful as the elder Frankenstein, offering the only relief from horrors; and Mae Clarke is appealing as the unhappy wife of Frankenstein.

"THE WAY OF THE CROSS."

The annual luncheon hour Services in Holy Week began yesterday at St. Ann's Church, Dawson street, Dublin. The Service, which lasted for twenty-five minutes, consisted of prayer, the singing of the hymns, "Jesu, Lover of my soul" and "Take up thy cross and follow Me," and an address by the Rev. W. T. Grey, Rector of Chapelizod, on "The Way of the Cross."

The way of the Christian, said Mr. Grey, was the way of the Cross, and all Christians were meant to be cross-bearers. The way of sorrows was the road to happiness. The pursuit of light and joy for its own sake was almost certain to end in darkness and disappointed hopes, but if they followed the Christian way they would find the Light of the World. If they accompanied Christ to Calvery He would give them the joy which no man could take from them.

THE LIFE OF ST. PATRICK

LECTURE BY PROFESSOR MacALISTER.

There was a large attendance at the Presbyterian Association, 16 St. Stephen's Green, Dublin, last night, when Professor R. A. S. Macalister, of National University, delivered a lecture on St. Patrick.

"The established facts seem to be that St. Patrick was born about the year 339 at a place the name of which is vague, but was probably on the shores of the River Severn," said Professor Macalister.

The place where the saint was born was visited by raiders, and when sixteen years old he was carried off and sold into slavery in Ireland. He remained in this country for seven years, and then escaped in a ship and reached the coast of France at a place which is now probably Bordeaux. The saint and his shipmates travelled for twenty-eight days through a region that had recently been raided by the Vandals. They were in danger of starvation when, in answer to a prayer of St. Patrick, a herd of swine came their way, and this not only provided them with food, but was the means of converting the crew of the ship to Christianity.

There were, said the lecturer, several books dealing with the saint's life, and one of these was written by his own hand, and was entitled "The Confessions of St. Patrick." This work was not a confession in the penitential sense, but rather a vindication of the saint against detractors who had been speaking disparagingly of his work. It was not an autobiography, but simply a record of his spiritual experiences; the hidden experiences of his own mind, which he relies on for his justification.

Professor Macalister concluded by saying that while it was a matter of great controversy, St. Patrick, undoubtedly, came to Ireland as an emissary of the Church of the Roman Empire.

"MORE SPLINTERS."

AMUSING SHOW AT THE THEATRE ROYAL.

The entertainment at the Theatre Royal this week is contained in a revue named "More Splinters." These splinters sparkle with song and music, dance and comedy in profusion. It is full of good laugh-provoking incidents, which last night's audiences appreciated to the full. The fifteen "splinters" scenes are produced by a company of actors and actresses who are competent to do the work allotted to them. Hal Jones proves himself a very amusing comedian in the several characters which he assumes, even to that of a leading lady in a pantomime rehearsal. With Reg. Stone as the White cat, and he the Ginger cat on the roof-top, and again with the same artiste in the Passports office, where they play the old lovers, the representations are extremely diverting.

Among the other scenes are the "Queen of the Ring," with Leslie Pearce as the circus clown and Andy Patterson as Columbine; the public telephone, where groups of persons are waiting their turn to get in; the strolling players, in which John Borelli gives a fine display as a violinist and Peter Phillips as a dancer. The Garden of Eden is a gay exhibition of women in dresses of different eras.

The entire show will appeal strongly to the public.

VARIETY AT OLYMPIA.

A generous programme of a diversified character is provided at the Olympia Theatre, Dublin, this week, Good Friday excepted, and last night every item was well received. Cingalee and Company presented a mystifying exhibition of illusions, carried out with a high degree of skill. King and Benson put brinkmen into their movements, and gave pleasure by their harmonising in a burlesque entitled "Happy Moments." Vic and Joe Crastonians were a variety programme in themselves, and thoroughly deserved the applause that punctuated their performance. They produced satisfying music from two novel instruments—a bladder on one string, and a saw—both played with a violin bow. Harry Levaine was enjoyed as a character comedian. His puns were laughable and free from crudeness. Smart and amusing antics were characteristic of Hintoni Brothers, comedy equilibrists, and a funny pair was found in Alex. Finlay and Rita Andree, while Willie Gardner displayed agility as a skate dancer, and Christo and Foster showed aptitude as humorists.

INTERNATIONAL BRIAND SCHOLARSHIP.

From Reuter's Correspondent.

GENEVA, Monday.

The Polish Government has written to the Secretary-General of the League, stating that it is offering a sum of 10,000 Swiss francs (£400 at par) to the International School of Geneva, towards the endowment of a Scholarship in memory of M. Briand.

ON THE WIRELESS

TO-NIGHT'S NOTABLE CONCERTS.

THERE are two concerts of note and a specially attractive vaudeville programme on the wireless to-night. The more important concert is that to be given at 7.45 from the North Regional Station by the Liverpool Philharmonic Society. The Society's orchestra will be conducted by Sir Landon Ronald for the opening work, "Brigg Fair" (Delius), by the orchestra. The remainder of the programme, which includes Brahms's choral work, "Song of Destiny," will be conducted by Dr. J. E. Wallace. The programme will include works of Elgar, Tchaikovsky and Rachmaninov. The second concert is that to be given at 9.20 by the B.B.C. Orchestra, conducted by Adrian Boult. This concert will be from the National Station, as will the vaudeville programme. The latter includes Leslie Hutchinson in songs at the piano, and Rudy Starita, who will give a demonstration on the vibraphone and the xylophone.

The Dublin (2RN) Broadcasting Station will be closed to-morrow (Wednesday) and on Thursday and Friday.

OTHER ATTRACTIONS.

DUBLIN.

5.0—Station Sextet, with Agnes O'Kelly (contralto) and P. J. O'Toole (tenor). 9.0—Talk on Irish History.

BELFAST.

6.45—Light Orchestral Concert. 7.35—Vaudeville.

NORTH REGIONAL.

7.15—The Manchester Tuesday Mid-day Society's Concert. 8.0—Evensong from York Minster. 7.45 — Liverpool Philharmonic Society's Concert.

NATIONAL.

7.35—Vaudeville. 9.20—B.B.C. Orchestra.

TO-DAY'S PROGRAMMES.

DUBLIN (2RN)—413 Metres.

1.30-2.0—Time, Stock Exchange List, Weather and Concert.
5. 0—Concert.
6.15—Uair i dTir na nOg.
7. 0—Concert.
7.15—News.
7.30—Time. Leigheacht Ghaedhilge.
7.45—Talk—African Native Life and Customs. Mbish Brian.
8. 0—Station Sextet, with Agnes O'Kelly (contralto), P. J. O'Toole (tenor). 9.0—Talk on Irish History.
8.15—Agnes O'Kelly (contralto).
8.30—Alice Bell (piano), Pearl Macauley (soprano).
8.50—P. J. O'Toole (tenor).
9. 0—Talk on Irish history: Professor Eoin MacNeill.
10.30—Time, News, Weather and close down. Station closed Wednesday, 23rd; Thursday, 24th, and Friday, 25th.

BELFAST—242.3 Metres (1,238 Kc.).

10.15-10.30—The Daily Service.
12. 0—Light Music.
1. 0—Daventry National Programme.
2. 5—Daventry National Programme.
5.15—The Children's Hour.
5.55—Agricultural Market Prices for Northern Ireland.
6. 0—Daventry National Programme.
6.30—Mr. E. Godfrey Brown: "Next Week's Music."
6.45—A Light Orchestral Concert.
7.30—Vaudeville.
8.30—"Modern Art"—VI.
9. 0—Daventry National Programme.
9.15—Regional News.
9.20—An Orchestral Concert.
11. 0-12.0—Daventry National Programme.

NORTH REGIONAL—479.2 Metres (626 Kc.).

10.15—The Daily Service.
10.30-11.0—Daventry National Programme.
12. 0—A Ballad Concert.
1. 0—Gramaphone Records.
1.15—The Manchester Tuesday Midday Society's Concert.
2. 0-3.0—The Midland Studio Orchestra.
4. 0—Evensong.
4.45—Daventry National Programme.
5.15—The Children's Hour.
6. 0—First General News.
6.35—Reginald Dixon (Organ).
7.45—Liverpool Philharmonic Society's Concert.
8.50—Reading from the Studio.
9.10—Concert (continued).
10.10—Gramaphone Records.
10.15—Second General News.
10.35-12.0—Daventry National Programme.

NATIONAL—1,554.4 Metres (193 Kc.).

10.15—The Daily Service.
10.30—Time, Shipping Forecast.
10.45-11.0—"New Ways for Hard Times."
12. 0—Edward O'Henry (Organ).
1. 0—Leonardo Kemp and his Piccadilly Hotel Orchestra.
2. 5—For the Schools.
4.30—The Midland Studio Orchestra.
5.15—The Children's Hour.
6. 0—The First News.
6.30—The Foundations of Music.
6.50—French Talk.
7.20—Vaudeville.
8.30—"Modern Art"—VI.
9. 0—The Second News.
9.15—Shipping Forecast; New York Stock Market Report.
9.20—The B.B.C. Orchestra.
10.30-12.0—Dance Music.

IN THE NORTHERN CAPITAL.

Parliament's Rushed Session : Lord Craigavon's Visit to Hibernians : To Improve Industrial Efficiency : School for Italian Exiles.

From Our Special Correspondent.

BELFAST, Monday.

THE Northern House of Commons resumed its deliberations to-day, and the Standing Orders were suspended in order to enable members to sit as long as may be necessary to complete the business on the paper. Complaints are made regularly by the Opposition regarding long recesses and short rushed sessions, but protests do not seem to make any difference in the official arrangements. The House will sit until Thursday evening, when it will adjourn for the Easter holidays, the intention evidently being to have as many bills as possible for the consideration of the Senate while the Commons are engaged with the estimates for the year.

These will probably cause some interesting debates, as they have been increased by more than £100,000 over last year's figures, and the Chambers of Commerce and local authorities are demanding that they should be reduced. With increasing rates and taxes and diminishing Government grants, bleak prospects are indicated for the maintenance of roads and schemes for the unemployed. The Senate will sit on Wednesday, when its Standing Orders will also be suspended so that legislation may not be delayed.

THE PREMIER'S SYMPATHY.

A wave of indignation has swept over the province in connection with the shooting outrage near Londonderry last week, when two members of a Hibernian procession were seriously wounded. People of all shades of political opinion have condemned such a wanton attack, and the police authorities have offered a reward of £500 for information which will lead to the arrest of the ambushers.

It is significant of feeling in high official quarters that the Prime Minister of Northern Ireland personally visited the two patients in hospital and offered his sympathy, a thoughtful and kindly action which has been much appreciated. Sir Dawson Bates, the Minister of Home Affairs, has also taken a personal interest in the case.

WEALTH AND POVERTY.

The increase in the number of motor vehicles in the Six Counties during recent years has been remarkable. Visitors to Belfast are astonished at the long lines of cars which pass through the streets, many of them of the luxury type, and no one watching the busy scenes would dream that acute depression still exists in our midst. The city presents a strange mixture of wealth and poverty, and it is only in the back areas that the spectre of want finds a home.

A return which has just been issued by the Northern Ireland Ministry of Home Affairs shows that on February 28th last 28,758 motor vehicles were in use in the province, as compared with 26,714 for the previous year. The number of private cars was 17,438, indicating an increase of 1,319; and there were 6,514 goods' vehicles, an increase of 270. In other directions the figures remained much the same. During February 299 new vehicles were brought into service, and, curiously enough, this figure was exactly the same as for the month of February, 1931.

The automatic control of Belfast streets has lessened the danger of accidents in the city, but the toll of the road throughout the province is regrettably high.

TRADE SCHOLARSHIPS.

With the object of improving the standard of workmanship in Northern Ireland, the Ministry of Education proposes to award a number of scholarships to enable young men with experience of trade or industry to obtain systematic instruction in the principles of science and art as applied to their occupations. This is a step in the right direction, as it is generally admitted that even the most humble calling can be raised both in status and skilled application by having those at the head of affairs educated in modern methods.

Candidates for the scholarships must be under twenty years of age and have had two years' industrial experience, while, of course, they must belong to Northern Ireland. They will be trained in a technical college or school, and when their course is completed they should be the pioneers of a new movement to make industrious Ulster even more than ever the highly-skilled centre for which it already has so enviable a reputation.

A FLOURISHING YACHT CLUB.

Just on the outskirts of Belfast Harbour there is a flourishing little yacht club—East Belfast Club—which, although not so impressive as its big brothers down the lough, provides a good deal of enjoyment for its members. Its clubhouse is situated at the Musgrave Channel, where a new jetty has been built, and a lawn added for members and friends. A successful regatta was held at the close of last season, and the club won the Cushanan Memorial Cup for yachts registered with a recognised club in Belfast Lough.

The annual meeting of the club was held during the week-end, and satisfactory reports were submitted relative to sailing events and finance. The election of officers for the coming season took place, Captain the Right Hon. Herbert Dixon, D.L., M.P., being appointed president, with Mr. Charles Payne, D.L., as commodore. Sir Dawson Bates, D.L., M.P., was elected captain; Mr. D. C. Lindsay, chief officer; Mr. J. H. Lough, first officer; Mr. Trevor McCalla second officer; Mr. John Gordon third officer, and Mr. R. Hutton chairman. Mr. J. Darcy is hon. secretary, and Mr. J. Darling hon. treasurer.

MUSSOLINI AND BELFAST.

Signor Mussolini has a long vision. He takes an interest in Italian exiles, and, knowing the influence of language in retaining the spirit of nationality, he has written to Signor Guiseppe Forte, head of the Belfast branch of the Italian Fascisti, stating that his Government will give a subsidy towards the upkeep of a school where Italian children may be taught their native language.

At present Italian children in the city receive their education in the ordinary Elementary schools, and while, of course, this will be continued for the English side of their instruction, a night school is to be opened shortly, conducted by a specially chosen Italian teacher, where they will be instructed in their native tongue.

THE KNIGHTS HOSPITALLERS OF IRELAND.

The Bodleian manuscript commonly known of the Register of Kilmainham, edited for the Irish Manuscripts Commission by Mr. Charles McNeill, and to be issued at an early date, will be an addition not only to the history of the Hospitallers in Ireland, but to the too scanty numbers of the mediæval monastic registers of this country. Since from the same source—the residue of Sir James Ware's collection, which survives in the Rawlinson MSS. at Oxford—Sir John T. Gilbert edited the "Chartularies of S. Mary's Abbey, Dublin," and the "Register of St. Thomas' Abbey, Dublin," nothing of the kind has been published. Very fitly, therefore, the MSS. Commission has given the register an early place among its undertakings, and it is the more welcome, and most likely to be a fruitful subject of study, since it deals with monastic property from, as it were, a reversed standpoint. The ordinary register deals with the property as it is acquired and added to an accumulated estate. The Register of Kilmainham, on the other hand, takes the accumulation at a period of its growth in the fourteenth century, and shows the system on which it is managed, the demises made and the services retained. It shows also to what internal purposes the revenues of the Order were applied, what forms of hospitality were maintained, and what was the character of their houses in this island. The editor has gathered together in an appendix illustrative material from authoritative sources, and a full index adds to the usefulness of the publication. The work will be issued in the same format, binding, etc., as previous volumes of the Commission's publications.

LESSON OF HOLY WEEK.

THE RESPONSIBILITY FOR THE CRUCIFIXION.

Holy Week brings God up-to-date, said the Bishop of Kilmore last night, in the first of the series of sermons which he is delivering this week at Christ Church, Leeson Park, Dublin, because it made people realise that He was suffering through the selfishness, cruelty and injustice of His children.

The crucifixion, said the Bishop, showed that God entered deliberately into the uttermost suffering that human nature could experience. In one of the churches of Italy there was a picture which showed the nails piercing Christ's hands, entering into the wood, and, through that, going into the hands of the dim, misty figure of God Himself behind. Though, perhaps, crude, the picture showed the conception of God suffering Himself from the crucifixion.

This showed us, perhaps, no other thought about Him did that God entered into our daily lives, and that the Eastern idea of God sitting on a Throne in Heaven high above the world—an idea that had found its way into the West—was wrong. Surely the truth that Christ taught about God was that He was not up there, but down here among us.

It was the selfishness and bigotry and other sins of the people of that time that were responsible for the crucifixion, but were they not the sins that were bringing unhappiness and misery into the world to-day? It showed that God could be hurt by the sins of the children He loved, and that whenever they were selfish, cruel, unjust and untrue to their manhood God was being hurt. It was the tragedy of a father being hurt by the selfishness of his own children.

KING TO ATTEND MAUNDY SERVICE.

VISIT TO ABBEY WITH THE QUEEN

The King and Queen will attend the Royal Maundy Service at Westminster Abbey on Thursday. It will be the first occasion on which a reigning sovereign of England has attended the service for a great number of years. The Maundy office originally consisted of the washing of the feet of twelve poor old men by the King to commemorate the washing of the Apostles' feet by Our Lord.

The last English king to carry out this duty was James II. and since his day gifts of "maundy money"—silver pence struck specially for the ceremony—and of an allowance of £2 10s. 0d. in lieu of food and clothing have been distributed on behalf of the King to the aged and infirm poor.

As many men and as many women as there are years in the King's age—67 this year—receive the maundy money, and each will be given sixty-seven pence.

ST. PATRICK'S CATHEDRAL, DUBLIN.

Holy Week Services will be held at St. Patrick's Cathedral, Dublin, to-day, to-morrow and on Thursday as follows:—Holy Communion 8 a.m., Matins 10 a.m., and Holy Communion 11 a.m., when addresses will be delivered by Canon Drury, Treasurer of the Cathedral.

To-night and to-morrow night at 8 Bach's Passion music according to St. John will be rendered.

On Good Friday Matins will commence at 10 a.m., and Litany, ante-Communion and sermon at 11.15; Evensong, with sermon, at 3.15 p.m.

Dockrell's (Waterford) Stout never suffers from sea sickness, as it always travels by rail. —(Advt.)

1,500 MILES' TOUR.

Mr. J. N. Jones starting from College Green, Dublin, yesterday, on a 1,500 miles cycling tour of Ireland. He intends to travel fifty miles every day.

PHOTOGRAPHIC SOCIETY

THE RECENT COMPETITIONS.

Mr. T. H. Mason presided at a meeting of the Photographic Society, which was held last night in Commercial Buildings, Dame street, Dublin. The following awards in the recent competitions were made:—

The Alfred Werner Medal—Mr. L. G. Mitchelburne-Symes, Glen na Carrig, Rathmines, for "Windswept," "The Irish Cabin" and "Morning in the City."

The J. F. Kelly Medal and the Winter Session Competition (Artificial Light) was won by Miss N. S. Jackson, St. Elmo, Casimir avenue, Harold's Cross, Dublin.

THE SWEEPSTAKES STAFFS.

TO THE EDITOR OF THE IRISH TIMES.

SIR,—Can any of your readers say how the staffs employed by the Hospitals Trust are recruited? Inquiries at the Unemployment Branch of the Ministry of Industry show that none of them has been taken from that department, although dozens of suitable hands—married men and otherwise—are registered there as being out of work. As the sweeps are a semi-Government venture, unemployed men and women should have a chance of this work. It is not an uncommon thing at present to find two and three members of one family engaged.

The system of Sunday work and overtime should not be tolerated.—Yours, etc.,

"GRAND NATIONAL."

Dublin, March 19th, 1932.

CLERY'S BARGAIN BASEMENT.

The Lord Mayor of Dublin (Alderman A. Byrne, T.D.) opened a "bargain basement" at Messrs. Clery's, O'Connell street, Dublin, yesterday morning, when this photograph was taken. Seen in the front are Mr. E. A. McGuire, the Lord Mayor, Mr. J. F. McGuire, Sir Christopher Nixon and Mr. J. J. Hickie.

EASTER HOLIDAY
EXCURSION TICKETS
by all Routes, to all parts of
IRELAND, SCOTLAND ENGLAND, WALES
Issued in advance at official rates. Seat, Sleeper and Cabin reservations made—every travel facility immediately available at the
AMERICAN EXPRESS
116 Grafton Street, Dublin
Handbills and further information free upon request

Call of the Gaeltacht.

Plan to Consolidate Its Interests.

FROM OUR OWN CORRESPONDENT.

GALWAY, Monday.

A LARGE number of people from the Gaeltacht attended a meeting at Maas Cross yesterday for the purpose of establishing a branch of Cumann Cosanta na Gaeltacht in Connemara. The Rev. J. Walsh, B.A., Professor, St. Mary's College, Galway, presided.

Mr. E. Waldron said that until now any movement for the protection of the Gaeltacht was started from places outside the Gaeltacht, but if any real benefit was to come from the work it must be started from within. The work of preserving the Gaeltacht was seriously handicapped in the City of Galway, as the majority of the people were not as Irish as they should be. If active committees were set up, and working within the Gaeltacht, they could check every influence which tended to weaken the real Irish spirit of the people there. These committees could also give advice to the Government. If the Gaeltacht was so important in the life of the nation as they were told it was, then it was worth while for the Government to give it the services of a special ministry.

Mr. Sean O Cathain, Carraroe, said that the establishment of active committees for the preservation of the Gaeltacht was long due. They could take steps to see that the people of the Gaeltacht got fair play. He knew, he said, that a number of boys from the Connemara Gaeltacht, who came into Galway to sit for a university examination, and when they came in they were told the examination had been held two days previously. That was not good enough. The people of the Gaeltacht did not consider Galway University a real Irish University. They knew that there was a small number there, who were anxious to make it as Irish as possible, but they were in the minority.

It was decided to hold public meetings at every church in the Gaeltacht for the purpose of establishing branches of Cumann na Cosanta na Gaeltacht.

Queen's Institute of District Nursing.

Annual Meeting in Belfast

FROM OUR OWN CORRESPONDENT.

BELFAST, Monday.

THE Countess of Kenmare, who presided at the annual meeting of the Queen's Institute of District Nursing (Irish branch), which was held in the King Edward Memorial Hall, Royal Victoria Hospital, said that it was a great pleasure to feel that it had been found possible to arrange the holding of their annual meeting there in the North, and thus secure a strong attendance of friends who had done such good work for the Institute. Among the happy results one specially stood out—that was the pension scheme. By building up they were making sure that those splendid pioneers, the nurses, who in their early days laid the foundation of their success, should spend the evening of their lives in peace and comfort.

The report for the Irish Free State, submitted by Miss Colburn, showed that 259 gardens had been opened in twenty counties, and the proceeds amounted to £4,003 18s. 2d.

The report for the North of Ireland stated that the provision of a complete home nursing service for the people of Ulster was the object towards which the efforts of the Executive Committee were continually directed, and it was confidently anticipated that many new associations would be formed before the end of another year.

LADY LONDONDERRY FUND.

The Lady Londonderry Fund already had proved most useful and very valuable, as the grant was given for initial expenses in particularly poor areas, where local collections could not possibly supply the needed income. These associations were promised a yearly subsidy, and it was hoped that Government grants would be available for statutory services under the maternity and child welfare and the tuberculosis schemes, and the after-care of school children under the scheme for medical inspection of schools.

The financial statement for the South was presented by Mr. J. Telford and that for the North by Major Blakiston-Houston.

Moving the adoption of the reports and statements of accounts, the Marchioness of Londonderry said that the cause of the Queen's Nurses owed its very existence to the unremitting work, care and attention of all its individual honorary officers—the chairmen and especially the secretaries. In reading through both reports, North and South, one could not help being most favourably impressed. Improvement and expansion read through every line, but there was so much more that should and would be done were more funds available.

Mrs. Leonard seconded the motion.

Lady Osborne Beauclerk outlined the garden scheme.

A resolution, "That the work of the Institute is worthy of support," was moved by Lady Moore and seconded by Dr. J. S. Morrow, O.B.E.

A vote of thanks to the Board of Management of the Royal Victoria Hospital and the speakers was proposed by Senator the Countess of Desart and seconded by Mrs. Peacocke.

Motorist's Ordeal.

Confronted by Armed and Masked Men.

FROM OUR OWN CORRESPONDENT.

BELFAST, Monday.

THE Glengormley (Belfast) police are inquiring into a second "hold-up" which occurred between eleven o'clock and midnight last Friday. It appears that Mr. John Duncan, a motor hackney proprietor, who resides in the village, was returning home when at McConnellstown cross-roads he found a car drawn across the road. He dismounted and was confronted by three armed and masked men, who searched him and also examined the car, after which they allowed him to proceed.

On reaching Glengormley Mr. Duncan reported the matter to the police.

Sergeant McDonald and a number of constables left in Mr. Duncan's car for the scene of the "hold-up." Owing to the excitement, however, Mr. Duncan collapsed at the wheel and the party were delayed, with the result that the men who had taken part in the "hold-up" had ample time to make good their escape.

Approved Treatment for
CROUP
Those croupy coughs which so often frighten parents in the dead of night can be checked in 15 minutes without internal medicine.
Rub the child's throat and chest vigorously with Vick brand Vapour-Rub, spread on thickly, and cover with warm flannel.
If a child is subject to these night-attacks of coughing, try this simple treatment at bed-time and make sure of a good night's sleep. Being external, it is safe even for the youngest child.
VICK BRAND VAPOURRUB
Checks colds without "dosing"

The Beet Growing Industry.

Action of Members of Wexford Executive.

FROM OUR OWN CORRESPONDENT.

WEXFORD, Monday.

AT a meeting of the Executive of the County Wexford Beet-Growers' Association, the Chairman, (Mr. M. Doyle, Chairman of the County Council), and Mr. M. M. Roche, County Councillor, declined to allow their names to be submitted for re-election as members of the Central Executive.

The Chairman said that his views of the Association had been altered, as the rank and file had let down the Executive in the last fight, and would do so again in similar circumstances.

Mr. Roche said that he had been a member of the Central Executive since 1924, and, in order that it could not be suggested that the members of the Executive desired a monopoly, new blood should be infused into that body. He would continue to do his best as a member of the Association. He made a strong appeal for organisation in order to preserve the industry.

The Chairman said that he also intended to work as an ordinary member, but he had many reasons for declining to act again on the Executive.

ANOTHER FACTORY?

When Mr. J. J. Sinnott remarked that there was a possibility of another factory being established, the Chairman said that he did not think the people of the non-beet-growing counties would be again prepared to take lying down the allocation of a subsidy by the State for new factories. He did not think that the present factory would continue any longer than the subsidy.

Mr. Roche suggested that the Government be requested to re-organise the beet industry, and to distribute the acreage to be cultivated. As the higher manufacturing company was being subsidised by the State, it was the Government, and not the company, should distribute the acreage.

Mr. Sinnott said that they should not do anything that might embarrass the Government. They knew that the Minister for Agriculture, who was a Wexford man, would be fair in all matters.

Mr. Roche said that the Minister was not a beet-grower himself, and his suggestion to approach the Government was not by any means with the view of harassing the Government, but to place the full facts before them.

Six members were nominated for the Central Executive.

The Late Mr. J. A. Pettit.

FROM OUR OWN CORRESPONDENT.

CARRICK-ON-SHANNON, Monday.

The funeral of Mr. John A. Pettit, solicitor, Carrick-on-Shannon, took place to-day to Killapogue Cemetery, County Roscommon. The remains were borne from the church to the hearse by Messrs E. A. Power, County Registrar for Roscommon; C. E. Callan, Boyle; S. S. Byrne, Mohill; Peter Canning, Ballinamore; P. J. Callery, Elphin. At the Solemn Requiem Office and High Mass, which was celebrated in St. Mary's Church, the celebrant was the Rev. J. Egan, C.C.; Carrick-on-Shannon. Venerable Archdeacon T. O'Reilly, P.P., V.F., Carrick-on-Shannon, presided, and among the large attendance of clergy in the choir was the Rev. P. Barrett, S.J., Dublin (cousin).

The chief mourners were:—Miss A. Pettit and Sister Winsalous, Sisters of Charity, Dublin (sisters); Joseph A. Pettit, James V. Pettit and Denis Pettit, Granard (brothers). The attendance of the general public included Mr. T. J. Smyth, Mr. M. Conlon, T.D.; Mr. B. J. Maguire, T.D., and Mr. Sean O'Farrell.

BURNING OF THE BERMUDA.

NO PUBLIC INQUIRY TO BE HELD.

The Board of Trade have decided that no public inquiry will be necessary into the loss by fire in Belfast Harbour in November last of the 20,000 tons luxury liner Bermuda.

During the past three months inquiries have been made by the Board of Trade surveyors, who have satisfied themselves that all the relevant facts are now in their possession.

The view taken by the Board of Trade officials is that a public inquiry, while involving the Department in heavy expenses, would be unlikely to throw any further light on the loss of the vessel. The Bermuda is still lying at Belfast, the Salvage Association having so far been unable to find a purchaser.

THE OLD AGE PENSIONS ACT.

AMENDMENT REQUESTED.

At a meeting of the Dublin County Council held last night, Mr. J. J. Shiel presiding, a resolution, proposed by Mr. James Tunney, requesting the Minister for Local Government and Public Health to have the Old Age Pensions Act amended as regards "means qualifications" was passed.

Mr. Tunney said that under the present regulations many cases of extreme hardship could not be considered.

DUBLIN WOMAN'S SUDDEN DEATH.

At a time when a large audience in the Theatre Royal, Dublin, were applauding the opening performance of a revue last night, an attendant in the refreshment bar named Miss Margaret Ronan collapsed and died while attending to her duties. Miss Ronan, who resided at an address in Berkeley street, Dublin, had been on duty since early in the evening, and had not complained of illness.

The body was removed in the Corporation ambulance to Mercer's Hospital, where an inquest will be held to-day.

DUBLIN BAY SAILING CLUB.

At the annual meeting of the Dublin Sailing Club, held last night in the Town Hall, Dun Laoghaire, Dr. W. M. A. Wright, commodore, presiding, the following officers were elected for the coming season:—

Commodore, Dr. W. M. A. Wright; hon. secretary, J. A. Magauren; hon. treasurer, G. A. Newsom; hon. auditor, D. H. Bailey. Committee—Master O'Hanlon, F. E. Bermingham, G. S. Horner, Captain A. J. O'Brien Twohig, W. R. McFerran, Dr. J. H. Stephens, Professor T. J. Wigham, A. E. Nesbitt.

Captain Cassidy, Harbour Master, Dun Laoghaire, was elected an honorary member of the club.

A vote of condolence was passed to Dr Gunn on the death of his mother.

MEN HOCKEY PLAYERS TRY LACROSSE.

The combined teams of Pioneer Ladies (lacrosse) and Dublin University (hockey), who engaged in a lacrosse match on the Leinster Cricket Ground, Dublin, yesterday. It was the first match of the kind played in Ireland.

IRISH NEWS IN BRIEF.

Strabane Rate.—Strabane Urban District Council at a special meeting last night decided to strike a rate of 12s. 6d., the same as last year.

* * * *

Water Shortage.—The County Medical Officer of Health reported to the Roscommon County Board of Health that, owing to the dry weather, there was a great scarcity of water in Boyle town, a state of affairs that had given rise to anxiety.

* * * *

Railway Dismissals.—The notices recently served on several men in the Great Southern Railways Limerick Locomotive Works dispensing with their services have taken effect. Sixty-three men were discharged some months ago.

* * * *

Meat Inspection.—When a butcher, Joseph O'Flynn, was charged at Cork District Court with obstructing a meat inspector, his solicitor, Mr. C. T. F. Russell, said that the present system of meat examination was an appalling one. O'Flynn said that he had not tried to impede the inspectors, but had objected to one of them handling his meat. He was fined 15s.

* * * *

Printing Contracts.—When a letter was read from the Prime Minister of Northern Ireland at Tyrone County Council yesterday, explaining that a saving of £130 was effected by the Government having the dog lists duplicated by the duplicating department of the Stationery Office in London, instead of printed in Northern Ireland, Mr. Rowley Elliott, M.P., said that he still protested against the action of the Government, as they did not give Northern firms an opportunity of tendering. Mr. Lynch moved a resolution condemning the action of the Government, and demanding that the former practice, whereby the dog lists were printed locally, be reverted to, and that contracts be arranged so that the lists for each county would be printed in that county. The motion was unanimously passed.

* * * *

A Tyrone Appointment.—Mr. J. J. K. Johnston, Fintona, wrote to Tyrone County Council yesterday resigning his membership of Tyrone County Hospital Committee, and Mr. Thomas Johnston, J.P., Omagh, was proposed in his place. Mr. Thomas Stewart moved the appointment of Mr. A. Gallagher, D.L., stating that the Catholics had no representation on the Committee from the Northern end of the county. Mr. Gallagher had rendered great service in raising money for the hospital. Mr. F. McLaughlin, J.P., seconded. Mr. Rowley Elliott, M.P., pointed out that the last two vacancies on the Hospital Committee had been filled by Catholics, and at the last meeting he withdrew the name of Mr. Moore in favour of a Catholic. Mr. Stewart eventually withdrew his proposal, and Mr. Johnston was appointed. Mr. Elliott said that when the next vacancy arose he would consider Mr. Gallagher. Colonel Howard said that they wanted to give fair representation, and it would be better to keep the religious question out of it.

Newry Foresters.—The members of John Mitchel Branch of the Irish National Foresters held their annual Church parade on Sunday to Newry Cathedral, where Mass for deceased members of the branch was celebrated by the Rev. Father Boyd, C.C. The procession was headed by the pipe band of the branch.

* * * *

Proposed Canning Industry.—At the annual general meeting of the Cork Farmers' Union Abattoir, the project for establishing a canning industry and tannery in Cork was again referred to. A committee was appointed to go into the matter, and it was decided that if the plan was found to be feasible a public meeting should be called at which prominent local business men would be invited to attend.

* * * *

Motoring Accident.—Mr. Michael Mansfield, Crobally, Dungarvan, was involved in a motoring accident, outside Kilmacthomas yesterday. Mr. Mansfield, who was riding a motor bicycle, came into collision with a motor car, driven by Mr. Roger Shanahan, a well known Co. Waterford horse-dealer. Mr. Mansfield sustained injuries to the right leg, and his bicycle was wrecked. Mr. Shanahan escaped.

* * * *

County Home Inmate Robbed.—A sequel to the recent affair at the Cork County Home, when an inmate was robbed of £391, was heard to-day at Cork Circuit Court. Harry Mahony pleaded guilty to the theft, and was sentenced to six months' imprisonment with hard labour. The other accused, Patrick Desmond, pleaded "Not guilty," and the trial was adjourned pending the submission of the case to the Attorney-General.

* * * *

National Lifeboat Society.—At the annual general meeting of the Lurgan Branch of the Royal National Lifeboat Society, the following office-bearers were appointed for the ensuing year:—President, Mr. Herbert C. Malcolm; Vice-Presidents—The Rev. E. Jennings, the Rev. Canon Hannon, M.A.; the Very Rev. Archdeacon O'Hagan, P.P., V.G.; the Rev. W. B. Sproule, B.A., and the Rev. A. E. Carson; Hon. Treasurer, Mr. J. F. Griffith; Hon. Secretary, Commander C. H. Fforde, J.P., R.N. (retired); Hon. Auditor, Mr. A. Minnis. It was decided to hold a flag day in August next in aid of the funds of the society. There was a small balance in hands to the credit of the society.

* * * *

A Roscommon Protest.—The Matron of the Roscommon County Board of Health reported to that body that it was revolting to the friends of the dead to see the manner in which the remains of those interred at the expense of the rates were conveyed to the cemetery. When the ambulance was engaged the only means of conveyance was a donkey cart. The Chairman (Mr. J. J. Doran) said that he had seen a funeral leaving the County Home, and it certainly was revolting to anyone who had respect for the dead. The Board ordered that a hearse be procured for the conveyance of the dead to the cemetery.

The Ballinderry Ambush.

Reference by Judge at Derry Assizes.

FROM OUR OWN CORRESPONDENT.

DERRY, Monday.

ADDRESSING the Grand Jury at the opening of the County Derry Assizes in the County Courthouse, Derry, to-day Mr. Justice Brown said that from the crime reports furnished to him, he saw that in the period under review the total number of crimes specially reported by the police was twenty-one, and that for the corresponding period of last year the number was thirty-seven, showing a decrease of sixteen. That decrease consisted of a number of larcencies and minor larcenies. He also noticed that convictions for drunkenness showed a decrease during the year.

There was one serious matter, he noticed, in the crime return. He found that the police in their work, efficient as they all knew them to be, had not been able to bring to justice many of those who had been responsible for these crimes. Out of twenty-one cases specially reported, the number of offences in which no person had been proceeded against was twelve. That was only nine out of twenty-one cases in which the police had been able to bring the perpetrators to justice. It reflected on the people of the county, who were not giving that assistance that was necessary if they were to do their duty effectively.

The worst crime of all was one that they were all familiar with. On the 17th of this month a number of people were going to a lodge session at Ballinderry when they were ambushed and fired upon by men armed with rifles, and two of the processionists were very seriously wounded. That was an outrage sufficient to make the people of their county blush for shame. There was no sense in it, and everyone, every decent man in the county, must regret it keenly. If they did, might he point out to the people of the county that it was the duty of every law-abiding and respectable citizen to give the police every assistance in their power to find the perpetrators of these crimes.

Apart from these matters their county was in a peaceful state.

Drowning Accident.

Connemara Boatman's Fate.

FROM OUR OWN CORRESPONDENT.

GALWAY, Monday.

AT Toureen (Connemara) yesterday morning Martin Sullivan (20), unmarried, who resided with his mother in Toureen, was drowned. Sullivan assisted another young man—Michael Tierney—to convey his (Sullivan's) mother and Tierney's sister (Mrs. O'Toole) by boat from Toureen to Lettermore. The boat was a large one, and was the special kind of boat used by the Connemara peasants for gathering sea weed along the coast. It has no seats in front, and the persons rowing are obliged to sit on the side of the boat. Sullivan and his companion made a safe landing at Lettermore, and on their return to Toureen, when about one hundred yards from Lettermore quay, Sullivan's oar slipped from the rowlock and he was thrown into the sea. He tried to swim and Tierney went to his assistance, but the oar used by Tierney also slipped, and a strong gale and current prevented him from rendering any assistance. When Tierney saw that it was impossible to save Sullivan he shouted for assistance, and a number of men on the shore put out in a boat in a tidal sea. Vain efforts were made to rescue Sullivan. The body was recovered from nine feet of water in about a quarter of an hour afterwards.

At the inquest a verdict of "accidental drowning" was returned.

Hare Causes Dispute.—A special court was held in the house of Mr. W. J. Noble, Killygarvin, Sherrygroom, Co. Tyrone, yesterday, before Mr. John Hayes, J.P., when John Cochrane, of Donaghy, was charged with assaulting and causing grievous bodily harm to Noble at Kilgarvin on March 19. The injured man gave evidence of the assault, which arose out of the ownership of a hare, which defendant raised with two greyhounds, and on passing Noble's house his greyhound joined in the pursuit and the hare was killed. Sergeant Crowley, Stewartstown, asked for a remand to Cookstown Petty Sessions, which was granted, and the defendant was admitted to bail himself in £50 and two sureties of £20 each.

A DUBLIN SALE OF WORK.

A group of helpers at the Peamount Care Committee sale at 3 Dawson street, Dublin, yesterday. Included are Miss Slattery, Mrs. Randal McDonnell, Mrs. Cahill, Mrs. Murphy (chairman), Miss K. Burns, Miss Murphy (honorary secretary) and Miss Hackett (secretary).

Overcrowded County Home.

Proposed New Building.

WATERFORD, Monday.

AN addition to the Waterford Mental Hospital is in contemplation as a result of the allocation of the money from the previous Hospital Sweeps. The new building is for the purpose of catering for mental patients in the County Home, Dungarvan, where there has been considerable congestion for some years past.

A special meeting of the sub-committee of the Waterford Mental Hospital Committee of Management in connection with the proposal was held to-day, presided over by the Very Rev. Canon Walsh, P.P., Tramore, and attended by the Very Rev. Canon Kelleher, Alderman William Jones, Mayor of Waterford; Mr. John Kiersey, T.D., Chairman, Waterford County Council; Dr. Fitzgerald, Resident Medical Superintendent; and Mr. T. F. Casey, Clerk.

The sub-committee decided to accept the money from the Sweep, which, it is understood, is about £10,000. It was recommended that the building should cater for mental patients in the County Home, which at present number 150 or 160. The cost of the proposed building is estimated at between £30,000 and £40,000.

A meeting of the Committee of Management will be called to ratify the recommendation.

Gaelic League's Aims.

The Practical Side of the Movement.

FROM OUR OWN CORRESPONDENT.

WESTPORT, Monday.

AT a meeting, under the auspices of the Gaelic League, which was held in Westport, Mr. M. J. Kennedy said that the Gaelic League, as well as being out to save the national language and games, also was intensely practical, and stood for the industrial development of the country and the reduction of unemployment. It was the only organisation that held the national and economic salvation in its hands.

Professor Liam O Buachalla, Galway University, said that the League was not a linguistic movement only. If they were to have an Irish language they must have people to speak it. Consequently, the League had been always in the vanguard of those who stood for Ireland for the Irish. When the foreigner set his foot in Ireland he struck down the language and the economic system, which was the most wonderful economic system the world had ever known. If that system had not been broken they would not have the terrible slum problems in Irish centres of population that they had that day. Without respect for the language, traditions and games of the race there could be no true progress. It was high treason to this ancient nation to encourage foreign games and dances. To Galway University, where he taught economics, students came from all over the country to learn the subject through the medium of the national language. They reached a high standard of proficiency, and he saw much hope for the future of the language and Irish nationality in the spirit of their young boys and girls.

Mr. E. Moane, T.D., said that support of Irish goods, which the League preached, would end exploitation by the foreigner.

Police Co-operation.

FROM OUR OWN CORRESPONDENT.

NEWRY, Monday.

A YOUNG man, who gave his name as John O'Connell, and who is stated to belong to Thurles, Co. Tipperary, was arrested in Dundalk on Saturday in connection with the Newry burglaries. He was handed over to the Newry Constabulary by the Civic Guards.

A special court was held in Newry Bridewell Barrack last evening, before Mr. J. F. Agnew, J.P., when the accused man was charged with breaking and entering the residence of Mr. Robert Caldwell, Dublin road, Newry, and stealing a wristlet watch valued at £10, an overcoat valued at £3, a clothes brush valued at 7s. 6d., collars and handkerchiefs, and about 2s. 6d. in silver and coppers.

It was intimated that other charges in respect of Lisburn and Newry would be preferred against the defendant, who was remanded in custody until Wednesday.

Two Men Sent To Prison.

Sequel to Tipperary "Hold-Up."

FROM OUR OWN CORRESPONDENT.

CLONMEL, Monday.

A "HOLD UP" near Cahir, in which a young man, Harry Elliott, was robbed of a wallet, had a sequel in the District Court here to-day, when Thomas Farrell, an ex-soldier, of Kelly's lane, Abbey street, Cahir, and James Ryan, The Rock, Lower Abbey street, Cahir, were charged in custody with the offence. It was alleged that they were armed with a box wrench.

At the previous hearing it was stated that Ryan had said to a messenger boy employed at Elliott's shop in Cahir that he would try his hand at making Elliott put his hands up on the way home from his father's shop, and that subsequently Ryan admitted that he and Farrell had carried out the "hold up," but that they had got nothing but papers.

Mr. Elliott stated that he was "held up" by two men, who searched him, took his wallet which contained only private papers, made him put his hands behind his back and tied him to a tree. They also put a handkerchief in his mouth, and one of them hit him twice on the head with what seemed like an iron instrument.

At to-day's hearing, Mr. W. F. Darcy, solicitor for the accused men, applied to have the charge reduced to common assault, so that the Court could deal with it.

Mr. F. J. O'Connor, State Solicitor, agreed, and said that the police superintendent was satisfied to take that course.

Mr. Darcy said that there was nothing previously against the accused men.

Mr. O'Connor said that Cahir was a very quiet district and the present case was unique from that area.

District Justice Troy said that the accused men had deliberately planned to waylay Elliott on his way home and rob him, which was, in other words, common highway robbery. Only for the course that the State had taken he would be very slow to deal with the case at all. The offence as originally framed was punishable by imprisonment for life with a whipping. It was a most serious offence, and he would impose the highest sentence he could, namely, six months' imprisonment with hard labour.

Mr. Darcy stated that the men had been in custody since March 9th, and the Justice then reduced the sentence to five months' imprisonment with hard labour.

Death of Centenarian.—The death is announced of Mr. Daniel Hayes, Ballyesk, Thurles, at the age of 101.

* * * *

Price of Pigs.—At Thomastown yesterday 55s. per cwt. was paid for fat pigs, an increase of 1s. The price of pigs in Bantry was 55s. per cwt.

A SOCIAL SERVICE OF WORLD-WIDE IMPORTANCE AND MAGNITUDE

One Million Policyholders enjoy Sun Life of Canada Protection

The Sun Life Assurance Company of Canada again records substantial progress. The number of its policyholders shows a gratifying increase, income and assets are considerably greater, and the inherent strength of the Company has been fully maintained.

Throughout the World Crisis, the Company has steadfastly pursued its policy of giving the Public an ever-improving Life Assurance Service. The Public has shown its appreciation and confidence in unmistakable manner, as the following figures for 1931 testify:

NEW ASSURANCES ISSUED IN 1931	£108,400,000
TOTAL ASSURANCES NOW IN FORCE	£626,900,000
PAYMENTS TO BENEFICIARIES AND POLICYHOLDERS IN 1931	£18,800,000
TOTAL INCOME	£40,200,000
SURPLUS AND CONTINGENCY RESERVE	£4,300,000
TOTAL ASSETS	£128,300,000

In 1931 the Income exceeded Disbursements by Twelve Million Pounds

PROGRESS AND STRENGTH

Assurances in Force		*Assets*	
1911	£33,800,000	1911	£9,000,000
1916	£57,800,000	1916	£17,000,000
1921	£110,200,000	1921	£26,500,000
1926	£258,100,000	1926	£70,900,000
1931	**£626,900,000**	1931	**£128,300,000**

All figures converted from Dollars to Sterling at $4.86¼

The business of the Company is conducted in accordance with the laws of Great Britain, and under the exacting provisions of the Canadian Insurance law. The Company's own valuation of its Policy Reserves is on an even stronger basis than that required by the Canadian Insurance Act.

In the British Isles, the total new business in 1931 amounted to Eleven Million Pounds

For Great Britain and Ireland there is a complete Head Office Organisation in London. There are 25 fully-staffed Branch Offices, with 700 trained Representatives. All Representatives undergo an intensive course of training at the Company's own Training School. Life Assurance being a highly specialised business, such training is considered indispensable in the interests of the Public.

The Sun Life of Canada offers the most up-to-date and advantageous Plans of Life Assurance and Annuities available. Policy Contracts are clearly defined, and carry real safeguards against all contingencies. They protect the policyholder in all circumstances.

Many Firms in Great Britain have arranged protection for their Employees under the Company's Special Group Life and Pension Plans. A Department is maintained for that branch of the business.

Life Assurance is the acme of security for you and for your dependents.

SUN LIFE ASSURANCE COMPANY OF CANADA

ASSETS £128,300,000

For Plans and Figures suitable for your requirements complete this Form or write.

To H. O. LEACH (*General Manager*),
SUN LIFE ASSURANCE COMPANY OF CANADA
(Incorporated in Canada in 1865 as a Limited Company)
914 Sun of Canada House, Cockspur Street, London, S.W.1

Please send details of:

Family Protection — Child Education Policies
Endowment Investment — Pension Provision
Annuities — Group Life & Pension Plans
Estate Duties
(Indicate Plans required).

Name.....
(Mr., Mrs. or Miss)
Address.....
.....
Exact Date of Birth.....

Administrative Offices for Gt. Britain & Ireland: Cockspur St., London.

BRANCH OFFICE FOR THE IRISH FREE STATE: 24 SUFFOLK ST., DUBLIN

PUBLIC AMUSEMENTS.

GAIETY THEATRE.
HOLY WEEK—THEATRE CLOSED.
RE-OPENS EASTER MONDAY WITH
"THE CO-OPTIMISTS,"
IN A FIERROBIC ENTERTAINMENT in two parts.
With LEANE PHYLLIS MONKMAN, STANLEY HOLLOWAY, MELVILLE GIBBON,
AND FULL LONDON COMPANY.
Produced by LADDIE CLIFF.
MATINEES EASTER MONDAY and SAT., 2.30.
Usual Prices. Now Booking.

OLYMPIA THEATRE.
6.45 ..... TWICE NIGHTLY ..... 9 o'c
GRAND STAR VARIETY COMPANY INCLUDES
KING AND BENSON, CINGALEE AND COMPANY,
In a Burlesque, Happy Moments. Yellow Man of Mystery.
Bintoni Brothers, Harry Levains, Vic and Joe.
CRASTONIANS, almost a Musical Act.
Theatre Closed on Good Friday.
Box Office 11-4.30. 'Phone 23292.

METROPOLE.
HOLY WEEK,
THEATRE CLOSED.
RE-OPENING EASTER SATURDAY,
With LILIAN HARVEY, in
"CONGRESS DANCES,"
With CONRAD VEIDT and HENRY GARAT.

GRAFTON. TO-DAY, AT 2.25, 4.45, 7.0, 9.25
"MY WIFE'S FAMILY."
The Greatest Comedy Hit.
COMMENCING EASTER SATURDAY,
EDGAR WALLACE'S "THE CALENDAR"

SAVOY
CINEMA AND RESTAURANT
Closed for Re-Decoration and Cleaning.
RE-OPENING EASTER SATURDAY,
WALLACE BEERY
and JACKIE COOPER, in
"THE CHAMP."
Book Now for 8.30 Performance Easter Sunday.
Booking Office Open from 11-1 Daily
(Good Friday Excepted).

CORINTHIAN.
CONTINUOUS ..... 2.30 till 11.0 p.m.
TO-DAY (TUESDAY) ONLY,
JOHN LONGDEN and EVE GRAY, in
"THE WICKHAM MYSTERY."
Wednesday, Thursday, Good Friday, Theatre Closed.
COMMENCING EASTER SATURDAY,
FRANKENSTEIN,
With COLIN CLIVE, MAE CLARKE, JOHN BOLES, BORIS KARLOFF.

THE CULWICK CHORAL SOCIETY.
(Conductor: J. Turner Haggard, F.R.C.O.).
CONCERT,
TUESDAY, APRIL 12th, 1932,
AT 8 p.m., IN THE
METROPOLITAN HALL,
LOWER ABBEY STREET.
Soloist: KEITH FALKNER.
At the Piano: DOROTHY STOKES.
HER EXCELLENCY Mrs. McNEILL HAS SIGNIFIED HER INTENTION TO BE PRESENT.
Booking at Messrs. Pigotts' and Gills' on and after Tuesday, 29th inst.

THEATRE ROYAL.
6.45 ..... TWICE NIGHTLY ..... 9.0.
LEW LAKE presents
MORE SPLINTERS.
Cast includes
HAL JONES, REG STONE,
AND THE "MOST WONDERFUL "BEAUTY CHORUS" IN THE WORLD, IN WHICH EVERY LADY IS A GENTLEMAN.
AN ENTIRELY NEW SHOW.

CAPITOL.
DAILY, FROM 2.30.
NANCY CARROLL
AND
FREDRIC MARCH
IN
"THE NIGHT ANGEL."
The Two most Powerful, Dramatic-Romantic Stars in a Story that abounds in pulsing Drama.
A Paramount Picture, at 3.25., 7.25 and 9.25.
ON THE STAGE:
Ireland's Greatest Cinema Orchestra.
CHARLIE HARVEY AND THE CAPITOLIANS,
IN A DE LUXE PRESENTATION.

PUBLIC NOTICES.

PUBLIC NOTICE.

THE ROYAL NATIONAL HOSPITAL FOR CONSUMPTION FOR IRELAND

(Incorporated 6th July, 1893.)

Notice is hereby given that the Fortieth ANNUAL GENERAL MEETING of the above Institution will be held at the offices, 13 SOUTH FREDERICK STREET, DUBLIN, on TUESDAY, the 12th APRIL, 1932, at 3.30 o'clock p.m.

BY ORDER.

BOOKMAKER'S LICENCE.

TAKE Notice that I, MATTHEW MURPHY, BATHBARRY, FERMOY, am applying to the Superintendent of the Guards for Betting Licence (Course Only).

GOVERNMENT NOTICES

LOCAL APPOINTMENTS COMMISSION.

POSITIONS VACANT.

Application forms for, and particulars of, the undermentioned part-time posts may be obtained from the Secretary of the Commission, 45 Upper O'Connell street, Dublin, C.3:—

(i) MEDICAL OFFICER Loughrea Dispensary District, Co. Galway (pensionable). Salary £250-£5-£300 a year, with £15 a year as Medical Officer of Health.

(ii) SOLICITOR to the Mullingar Town Commissioners (non-pensionable). Remuneration: Taxed Costs.

(iii) MIDWIFE Midleton (No. 2) Dispensary District, Co. Cork (pensionable). Salary £50-£1-£67 a year.

Latest date for receiving completed application forms 5th April, 1932. 9/C 839. W.H.Co.

CHURCH NOTICES.

ST. PATRICK'S CATHEDRAL.

BACH'S PASSION MUSIC,
ACCORDING TO ST. JOHN.
TO-NIGHT AND TO-MORROW,
At 8 p.m.

ST. PATRICK'S CATHEDRAL.
SERVICES DURING HOLY WEEK
TUESDAY, WEDNESDAY AND THURSDAY.
HOLY COMMUNION ..... 8 a.m.
MATTINS ..... 10 a.m.
Holy Communion, with Address by REV. CANON DRURY, 11 a.m.
EVENSONG, 4 p.m.
TUESDAY and WEDNESDAY, 8 p.m.
BACH'S "PASSION" ACCORDING TO ST. JOHN.
GOOD FRIDAY.
MATINS, 10 a.m.; LITANY, ANTE-COMMUNION and SERMON, 11.15 a.m.
EVENSONG, with Sermon, 3.15 p.m.

RATHMINES METHODIST CHURCH,
CHARLESTON ROAD.
"THE CRUCIFIXION"
(STAINER)
WILL BE RENDERED
TO-DAY (TUESDAY), 22nd MARCH, at 8 p.m.
SOLOISTS:
ROBERT McCULLAGH (Tenor),
FRANK COWLE (Bass).

ST. PATRICK'S CHURCH, DALKEY.
TO-MORROW (WEDNESDAY), 23rd MARCH,
At 8 p.m.
"THE CRUCIFIXION" (Stainer)
WILL BE SUNG.
Soloists—Miss KATHLEEN MOORE (Soprano), Miss SUSAN PARQUHAR (Contralto), Mr. H. R. LAWRENCE (Tenor), Mr. ROWLAND H. OWEN, B.A. (Baritone).
At the Organ—Mr. EDWIN OWEN.

ST. PAUL'S CHURCH
(NORTH KING STREET.)
STAINER'S CRUCIFIXION.
TO-DAY (TUESDAY), 8 p.m.
Soloists: Messrs. W. Ashton and F. Price.

FRUIT AND FLOWERS FOR EASTER.
FRESH ARRIVALS DAILY.
DIRECT FROM GROWERS AND NURSERIES.
ORDERS BY POST OR 'PHONE PROMPTLY DISPATCHED.
FREE DELIVERIES CITY AND SUBURBS.
McGIVERN'S.
(Established 1884),
P.O. BUILDINGS,
HENRY STREET.
'Phones—45695, 21627. Telegrams—"McGivern, Dublin."

The Irish Times.

TUESDAY, MARCH 22, 1932.

NEWS SUMMARY.

IRELAND

Conferences were held in Dublin yesterday in connection with the de-grading of engine-drivers on the Great Southern Railways, and deputations of the men waited on the railway directors and on the Minister for Industry.—(Page 7.)

Mr. John Duncan, a motor hackney proprietor, was "held up" by masked and armed men near Glengormley (Belfast) last Friday night.—(Page 5.)

A meeting was held at Maamcross on Sunday of people from the Gaeltacht for the purpose of establishing a branch of Cumann Cosanta na Gaeltachta in Connemara.—(Page 5.)

The shooting at a Hibernian demonstration in South Derry on St. Patrick's Day, when two of the party were wounded, was discussed at some length in the Northern Parliament yesterday.—(Page 7.)

Florists and nurserymen express favourable opinions on the newly-imposed tariff on foreign flowers coming into the Irish Free State. The text of the Order was issued officially last night.—(Page 8.)

GREAT BRITAIN.

The Government's Wheat Bill last night passed through Committee in the House of Commons.—(Page 8.)

The defendant, Alexander Young, opened his defence in the trial of the Scottish silks case in the High Court of Justiciary, Edinburgh, yesterday.—(Page 8.)

The miniature house presented to Princess Elizabeth was destroyed by fire yesterday while being conveyed from Cardiff to London.—(Page 7.)

ABROAD.

The All-India Moslem Conference passed a resolution embodying four important demands, and, failing an acceptable settlement by the end of June, the Round Table Conference is likely to be boycotted and direct action adopted.—(Page 8.)

Chinese and Japanese representatives have agreed upon certain points for discussion at a formal conference to-morrow, but Japanese preparations for war continue, although several warships have left for Japan.—(Page 7.)

SPORTING.

At Nottingham yesterday Red Wullie won the Spring Handicap.—(Page 10.)

Len Harvey retained his title of middleweight boxing champion of Great Britain when he beat Jack M'Avoy on points at Manchester last night.—(Page 11.)

FINANCIAL.

London Stock Markets were in a depressed state at the close. There was a sharp fall in the price of rubber, and Plantation shares were weak.—(Page 12.)

Loan and discount rates were easy. Silver and gold were both cheaper.—(Page 12.)

Dublin Market was easier. Land Bonds, Bank Stock and Guinness all declined.—(Page 12.)

The Railway Crisis.

In the gravity of their conditions the English and the Free State railways are at one. In the causes of their decline, and in the remedies that must be taken for their recovery, they show not a few differences. Speaking before an audience of railwaymen at Pontypool last Saturday, Mr. J. H. Thomas declared that the position of the British railways to-day was "not only bad, but serious." Over £400,000,000 of railway capital, he said, did not earn a penny of dividend last year, and to-day £100 of railway stock could be bought for £6 10s. The decline in traffic is the result of two main factors—trade depression, and road competition, which has laid its hand with particular weight upon passenger receipts. According to Mr. Thomas, the former factor is of the greater moment, but he did not overlook the constant and growing menace of unhampered competition by road services. "I do not hesitate to say," he declared, "that the policy should be to give the railways a fair chance. I do not think that they have a fair chance to-day." Doubtless, the balance will be rectified within the next few months; for a conference is being appointed to "investigate the proper functions of road and rail," and it must deliver its report before July.

The British problem is almost infinitely complicated; in Ireland the issues are clear and determined. There is no need on this side of the Channel to investigate the proper functions of road and rail; they are known already. There is no need to examine how far road competition is responsible for the decay of the railways, and to what extent their decline can be attributed to trade depression. We must remember that England has suffered terribly during the last ten years; her history knows no previous instance of such a rapid and serious decrease in commerce. It is small wonder that her railways have shared the burden of that unprecedented calamity. On the other hand, while the Free State has suffered, her sufferings cannot be compared with those of England; even last year, when she had entered the shadow of the universal eclipse, her trade figures were little below the figures for 1925. Clearly, the decline of the Free State railways during the intervening years cannot be explained by trade conditions; and the issue is simplified thereby. Britain, if she wishes to save her railways, must deliver them from two crushing burdens. The first, as Mr. Thomas declared, is financial depression; and already she has taken steps to relieve herself from that incubus. The second—road competition—will demand more intensive measures both of investigation and of solution; but its handling is not less essential.

Free State Governments, though the issues are clear and familiar to everybody, have taken no steps to arrest the railways' decline, and to forestall an enormous wastage of men, money and material. Even yet the trade depression has not hit the Free State squarely; when it comes it may administer a final blow to the already crippled railways. Mr. Cosgrave's Government failed in its palpable duty to the railways, and therein to the country; will Mr. de Valera repeat his predecessor's mistakes? When trade revives throughout the world, one half of their burden will be lifted from the English railways; if the transport conference has done its work, the other half will be lightened sensibly. When—and if—the shadow lifts from the Free State, her railways will enjoy no better fortunes than they have enjoyed for the last five years; for the real menace remains unopposed. Nothing can save the Free State railways except an equalising of conditions between them and their road competitors. They do not ask that their monopoly shall be restored; they demand only relief from antiquated restrictions, and that the proper burdens which are imposed on them by law shall be imposed similarly upon their competitors. If Mr. de Valera shelves the railway problem, he not only will throw fifteen thousand men upon the unemployment exchanges, but will strike a deadly blow at Free State internal and external commerce.

Irish Dairy Produce.

According to the official returns the imports of fresh milk, condensed milk, butter, cream and eggs into Great Britain during February showed a marked increase over the figures for the same month last year. In these increases the Free State has not always held her position, and in some instances she has lost ground. During January and February, 1931, she shipped 4,841 cwts. of butter and 570,124 great hundreds of eggs across the Channel; during the same period this year she shipped no more than 3,815 cwts. of butter and 416,086 great hundreds of eggs. The figures for a mere sixty days, as between year and year, of course, are not conclusive; but, in the case of eggs, students of Irish dairy farming long have been aware that progress has lagged far behind what reasonably might have been anticipated. Denmark's decrease in regard to eggs was proportionately trivial compared with the Free State's falling away, while her butter exports actually recorded a rise of some 41,000 cwts. This playing second fiddle to Denmark—and it must be remembered that Britain is virtually the only serious customer for both countries—can be defended only on the ground that Ireland has failed to catch up the pace which Denmark set many years ago. Everything else is in the Free State's favour. There is absolutely no economic reason whatsoever why Ireland should not put Denmark out of business if her citizens are prepared to work as hard as the Danes work and to sacrifice certain cherished, though unproductive, shibboleths on the altar of prosperity. The value of Ireland's egg exports, for instance, could be multiplied by four with moderate care in a very few years, if the desire to build up native industries, about which Mr. de Valera and his colleagues have talked so much, were reflected among the Irish farmers. Such a contention is strengthened by Denmark's almost pathetic anxiety to cast bread upon the English waters recently at the British Industries Fair in Birmingham and London. Only the unwillingness of the Irish dairy farmer to accept broader ideas of business stands in the way. Prejudice of this kind, however, will yield to time, provided that no political handicap is introduced into the problem. Surely Mr. de Valera will not risk the virtually certain development of an established Irish industry in order that he may accomplish a nominal position, of uncertain value for Ireland, in the concert of nations. Even the ten *per cent.* preference accorded to the Dominions depends upon the outcome of the Ottawa Conference; a "foreign country" will stand no chance at all.

A Free State Motor Rally.

Yesterday, the traditional date on which Spring makes friendship with the youthful year, was the sixty-fifth day of the great drought. Since mid-January virtually no rain has fallen in England. Now there are signs of change, but it is good news that, according to the Meteorological Office, the present abnormal conditions are heralds of a fine summer. It was a happy chance, therefore, that led the Royal Automobile Club to organise the recent British Motor Rally. Thereby a thousand motorists, travelling along nine distinct and allotted routes—every one a thousand miles long—made acquaintance with the length and breadth of Great Britain. Through city and hamlet, fenland and moor, these venturers, and the many to whom they recounted their travels, have gained a new interest in holiday time. So successful, indeed, was the Rally that the Scottish Automobile Club has made official application to hold a similar event this year. The Ulster Automobile Club already has completed preparations for the Northern Ireland Rally, which will be held in August. In the Free State, so far as we are aware, no such event is contemplated; and we regret the apparent lack of enterprise. Many owner-drivers in Southern Ireland would be glad of an opportunity to demonstrate the efficiency of man—or woman—and vehicle in a test which, not being in any sense a race, would demand certain qualities of skill and endurance. Moreover, we think that British motor manufacturers would welcome the chance to exhibit their products on a "course" that took them through all the more important cities, as well as, perhaps, a hundred towns, in the Irish Free State; and the benefit to the tourist trade would be large and lasting. Successive deficits in the running of the Irish International Grand Prix Races have rebuffed the Royal Irish Automobile Club, but such misfortunes ought not to act as a brake where a new kind of venture is concerned. At the Club's annual meeting recently the President appealed for a wider interest in its activities and for a fuller recognition of the benefits conferred by membership. The organisation of an Irish Free State Motor Rally might be a profitable feature of the "drive" for new members.

New Faces.

A novel operation which has been performed upon a woman's face in New York suggests that no longer need the man or woman who has "come back" to respectability fear untimely recognition. The operation took place with all the flamboyant trappings which appear to be usual in certain strata of American society. A thousand delegates to the International Beauty Congress were present, and music-shades of Sequah soothed the nerves of the agitated. Everything, we are told, passed off most successfully, and the patient, an ex-convict who had served a sentence of twenty years for the murder of her husband, expressed her entire satisfaction with her new visage. Her not unreasonable anxiety had been lest "the lines of tragedy" left by her regrettable experience might spoil her chances in her chosen career—the conduct of a beauty shop. This new manifestation of the plastic surgeon's art opens up interesting possibilities. Fiction, of course, already has touched upon the subject; but the outstanding works of this kind—"The Strange Case of Dr. Jekyll and Mr. Hyde" and "The Picture of Dorian Gray"—hold out little promise to the repentant sinners. Now science can provide, as it seems, a trustworthy mask, behind which thoughts, noble and ignoble, may be entertained with complete security. Yet we feel that the real problem which confronts ex-convicts remains to be solved. A means must be found by which finger-prints can be altered; for, while facial identification frequently has failed the police, the evidence of the Bertillon system is always accepted by juries. American plastic surgeons, no doubt, will investigate the matter.

OTTAWA CONFERENCE.

Mr. Hall-Caine, in the House of Commons yesterday, asked the Prime Minister if it is proposed that selected business men shall accompany Ministers to Ottawa to facilitate the consideration of what will be mainly commercial and economic issues needing expert guidance.

Mr. Macdonald—This matter is at present under consideration.

"THE CRUCIFIXION" AT BLACKROCK.

Stainer's sacred cantata, "The Crucifixion," will be sung in All Saints' Church, Blackrock, on Wednesday evening at 8 o'clock.

COURT AND PERSONAL.

The Lord Chamberlain announces that the King and Queen will hold Courts at Buckingham Palace on Wednesday, May 11th; Thursday, May 12th; Thursday, June 23rd, and Friday, June 24th.

Last night the Prince of Wales was the guest of honour at the annual dinner of the London Cornish Association, which was held in the Wharncliffe Rooms.

The Duchess of York attended the meeting of the Greater London Fund for the Blind, which was held yesterday afternoon in the London Mansion House. To-day Her Royal Highness will visit Queen Charlotte's Hospital.

Prince George has promised to attend the Matinee in the Empire Theatre on Wednesday, April 6th, when a special performance, organised by Lady Newton, will be given in aid of the fund for the restoration of Bow Church, of the famous bells.

News comes from Paris of the engagement of Mons. Marcel Pasquier to Mlle. Lucille Daumer, daughter of Mons. Marcel Daumer, who was killed in the European War, and grand-daughter of the French President.

Earl Fitzwilliam has joined Countess Fitzwilliam at Mentone. They will be in residence at Coollattin Park for the Hunt Races, which will take place on the 31st of March. The festivities for Viscount Milton's coming-of-age will also take place at that time.

Lady Kathleen Pilkington has arrived at Desart Court, Co. Kilkenny, where she will spend Easter. Lord Dumfries has arrived at Castle Forbes from England. Lord Dunalley has returned to Kilboy, Nenagh, from London.

Princess Marie Louise, Mrs. F. Engleheart, Mrs. Hopwood, Colonel Cyril Noyes and Mr. J. Weld-Blundell were the sponsors at the baptism of the infant daughter of Mr. and Mrs. Alfred Noyes, which took place at St. James's Church, Spanish place, London.

The Dowager Countess of Pembroke, who has been visiting Madeira, will return to Knoyle House, Salisbury, next week. Beatrice Countess of Portsmouth will return to London from South America early next month.

Yesterday, Sir Louis and Lady Dane celebrated their golden wedding. Sir Louis, who was Lieutenant-Governor of the Punjab from 1908 to 1912, has held many important posts in India. His wife, who is a daughter of the late General Sir Francis Booth Norman, K.C.B., is a Dame of Grace of the Order of St. John of Jerusalem.

Lord Castlereagh, Conservative M.P. for County Down, who has been suffering from a severe attack of influenza, will not be able to resume his parliamentary duties for some days.

The marriage arranged between Newenham, younger son of Mr. and Mrs. J. C. Manly, Aberdeen House, Clyde road, and Edith Martin, 6 St. James's terrace, Clonskeagh, daughter of the late Frank V. and Mrs. Martin, Craigmore, Blackrock, will take place on April 26th.

A very big collection of beautiful Hats is being shown this week in Switzers Millinery Department, including the smartest Chiffon Tweed Hats with Scarves to match, also many models suitable for Sports and Race wear.

Diable Skin Tonic—one of Eleanor Adair's many Celebrated Beauty Preparations—strengthens the skin; makes it white, smooth and devoid of puffiness. 4/6, 5/6, 8/6, 17/6. From Switzers (Hairdressing Dept.).

Dressmaking and Ladies' Juvenile Tailoring. Fit, finish and perfect satisfaction fully guaranteed, and the advantage of Holmes' expert staff, yet modest charges.—69-71 George's street, Dublin.

Booklet free. Chilprufe Underwear for father, mother and children.—W. Holmes and Co., 69/71 George's st., Dublin. 'Phone 51282.

Also Jaeger Underwear and Outerwear.

Chancellor's Celebrated Watches. — 7 Grafton street, Dublin.

Easter Holidays—Attractive Suits, Coats, Frocks. Moderate prices.—Margaret Watson, 17A Dawson street.

Slyne's have been successful in securing some very smart models at very special prices. For example, coats, coatfrocks, silk coats and skirts, all at 3½ gns. each.—Slyne's, Ltd., 71 Grafton street.

PASSENGERS BY ROYAL MAIL STEAMERS.

Among the arrivals were:—Mrs. Graham, Miss Marjorie Graham, Mr. and Mrs. Edward Holton, Miss Joan Maguire, Mr. and Mrs. Philip Cain, Miss Dorothy Steele, Miss V. Coakley, Mr. and Mrs. E. R. Nevin, Miss Patty Watshe, Mr. K. B. Johnstone, Mr. E. L. Donnelly, Mr. and Mrs. J. Kennedy, Miss Rita Kennedy, Mr. P. K. Doeler, Miss P. Holmes, Miss M. Molloy, Mr. and Mrs. R. Harpur, Master P. Harpur, Miss S. Matthews, William W. Flynn, Mr. and Mrs. W. L. Doyle, Dr. T. E. Pearse and Mr. L. J. H. Gamble.

Among the departures were:—Mrs. Bennett, Miss Sheila Bennett, Mrs. A. Y. Beveridge, Joseph Cleaty, W. J. Costelloe, Paymaster Lieut.-Comdr. Jordan, T. L. Stowey, Mr. W. McClure, Mr. and Mrs. P. D. Corrigan, Miss Moroney, Mr. and Mrs. M. Ryan, Mr. E. Shepherd, Mr. R. Dempsey, Mr. L. Locke, Mr. and Mrs. P. Howard, Miss T. Cramsmall, Mr. and Mrs. Marshall Houghton, Miss Freda Currin, Sheila O'Neill and Mr. E. Carroll.

PASSENGERS BY B. AND I. LINE, VIA LIVERPOOL.

Among the arrivals were:—Lord and Lady Ampthill, Major and Mrs. Hallinan, Mr. and Mrs. Bird, Right Hon. T. K. Laidlaw, Mr. J. C. Landy, Rev. J. Brennan, Mrs. Bird, Mr. C. W. Chambers, Mr. J. O. Power, Mr. F. D. McKeever, Mr. R. More O'Ferrall, Mr. W. Mullan, Mr. D. Devero, Mrs. H. Ussher, Mrs. Bergin, Mr. J. Tiernan, Mr. Denham Sparling, Mr. and Mrs. Sutton, Mr. P. J. Freeman, Mr. F. E. McEvoy, Mr. and Mrs. E. Coleman, Mr. and Mrs. M. Smith, Mr. W. Flanagan, Major Crozier, Mrs. J. Holmes, Mr. R. Jeffares, Mr. T. J. Lavin, Mrs. Bird, Miss Lowe, Mr. A. J. McGillicuddy, Mrs. F. W. Byrne, Mr. P. J. Roe, Mr. A. D. Comyn, Mr. T. Dowling, Captain F. Ffrench Davis, Mr. and Mrs. John Lang, Mr. and Mrs. McDonagh, Captain Gargan, Mr. R. Sheehan, Major Crozier, Mr. W. P. Smith, Mr. and Mrs. F. D. Cullinan, Mrs. Chambers, Miss Frechill, Mr. and Mrs. J. F. Smyth, and Captain and Mrs. Gargan.

Among the departures were:—Mr. R. H. Carlyle, Mr. J. Woolston, Mr. H. H. Jauncey, Mr. J. Latchford, Mr. J. J. Kane, Mr. A. W. Bretland, Mr. J. Roche, Mr. T. Bayon, Mr. W. Chorlton, Mr. T. Hutchinson, Mr. T. Ventris, Mr. T. N. Hutton, Mr. G. F. Coutter, Mr. V. Waterstone, Mr. J. H. Aylward, Miss Swynnoki, Miss U. F. Clarke, Mrs. Hone, Miss Rochford, Mr. J. Broughton, Miss Burton, Mr. R. King, Miss Leadson, Mr. W. B. Stanford, Miss E. Clarke, Mr. J. Rogers, Mrs. Billfield, Mr. and Mrs. Carpenter, Mr. J. Bunn, Mr. D. Donnelly, Mr. J. Hanly, Captain Harbourd, Mrs. St. John Coleman, Miss O'Reilly and Miss McCarthy.

If you are thinking about having a beautiful, deep soft Permanent Wave come to Clerys Ladies' Hairdressing Salon.

Spring Cleaning. Carpets Shaken and Cleaned in our own works.—Millar and Beatty.

Davis and Co., are now showing a choice collection of Spring Models in Coats, Costumes, Cardigan Suits and Hats. See windows, 45-6 Grafton st

WEATHER FORECAST.

General Inference.—A shallow trough of low pressure over the British Isles is filling up, and anti-cyclones over Scandinavia and the Bay of Biscay are likely to join up and cover the British Isles. After some further local drizzle, dry weather will be renewed.

Ireland, all Districts.—Light westerly wind; local drizzle, then fair; mild.

Irish Sea and St. George's Channel.—Light variable wind; cloudy; local drizzle and mist; perhaps fog; sea slight.

Dixon and Hempenstall. Barometers and Thermometers. 12 Suffolk street, Dublin.—(Advt.)

DUBLIN WEATHER REPORT.

D	Bar.	Thermometer.				Wind.		Rain. m.m.	Sun hours
		Temp. 9 p.m.	Max.	Min.	Grass min.				
14	30.228	43.8	47	28	29	E.	—	7.5	
15	30.47	38.3	50	36	35	E.	—	0.0	
16	30.148	41.7	45	31	31	E.N.E.	—	0.5	
17	30.226	37.5	47	27	26	—	0.1	0.4	
18	30.318	43.5	48	37	37	W.S.W.	—	0.0	
19	30.209	43.9	49	40	33	W.	—	0.0	
20	30.248	43.3	52	40	37	W.	—	0.0	

THE SUN.

	To-day.	To-morrow.
Rises	6.23	6.21
Sets	6.42	6.43
Lighting-up Time	7.42	7.43

HIGH WATER—DUBLIN.

Morning	11.16	11.58
Evening	11.30	—

DEATH.

CONNOLLY—March 21, 1932, at a Dublin Hospital, Terence Robert (Bobby), dearly beloved youngest son of William and Elizabeth Connolly, Casteren (Connolly Bros.). Remains arriving Castleven Church (via Tyrrellspass) evening (Tuesday), via Longford. Funeral to family burial ground (Frenchpark) to-morrow (Wednesday), 2 o'clock. "With Christ, which is far better."

GREAT BRITAIN AND LOTTERIES.

PROSPECTS OF SIR W. DAVISON'S BILL.

A division will be taken in the House of Commons this afternoon on Sir William Davison's motion for leave to introduce the Lotteries Bill, which proposes to authorise the raising of money by means of lotteries for charitable, scientific and artistic purposes, for any public improvement or other public objects. Opponents of the bill are to be found in all parties (says the Press Association's Lobby Correspondent), and Mr. Hopkin Morris, a Liberal member, intends to give them an opportunity of voting against its introduction.

The ten minutes' rule, under which the motion for leave will be put to the House, enables the promoter of the bill and one opponent to make short speeches. Sir William Davison and Mr. Hopkin Morris will be the only speakers.

It is expected that the motion for leave to introduce the bill will be carried by a large majority.

In May of last year Sir William Davison failed to secure leave to introduce a lotteries bill of limited application, which authorised the raising of money for the support of hospitals.

Only unopposed private members' bills can secure second reading without discussion after 11 o'clock at night, and as Sir William Davison's bill does not fall within this category, it has no prospect of making further progress, unless the Government provides facilities.

COURT SEQUEL TO BRIDGE INCIDENT.

CAPT. DE GROOT CLEARED OF LUNACY CHARGE.

FROM REUTER'S CORRESPONDENT.

SYDNEY, Monday.

The Dublin-born Hussar officer who cut the ribbon at the opening of the Sydney Harbour Bridge on Saturday, Captain De Groot, was charged to-day with "maliciously damaging a ribbon worth £2," with offensive behaviour, and with threatening a police-inspector. He was remanded until to-morrow on bail of £10.

De Groot, who is a member of the "New Guard," the New South Wales semi-Fascist movement, formed to combat the socialisation of the State under the Labour Premier, Mr. Lang, was absolved in the Lunacy Court of the charge of "being deemed to be a certifiable lunatic."

The "De Groot" shilling fund, started to commemorate the ribbon-slashing incident, has already reached 2,500 shillings. It has not been decided yet how to use the proceeds.

Captain De Groot, in an interview with Reuter's Correspondent, said that he had no intention of insulting Sir Isaac Isaacs, the Governor-General, by following his escort, and that he wore his uniform of Hussar captain as it was that uniform he wore for three years in France.

Sir George Pearce, the Federal Minister of Defence, has cabled to London to ascertain De Groot's present rank and status, and what authority, if any, he had for wearing the Hussar uniform.

TRANSVAAL GOLD OUTPUT.

£46,000,000 LAST YEAR A NEW "RECORD."

FROM REUTER'S CORRESPONDENT.

JOHANNESBURG, Monday.

The output of the Transvaal gold mines in the past year was of a value of over £46,000,000 sterling, an increase of over half a million sterling on the best previous year, and thus a new "record" for the industry.

This fact was revealed to-day by Mr. Arthur French in the annual presidential address to the Transvaal Chamber of Mines.

The Union Government had received £3,500,000, representing the Government share of profits from the leased areas and the normal income tax paid by the mines generally.

Mr. French said that it was the gold producers' belief that it would be in the best interests of the mining industry and the country as a whole for the Union to leave the present gold standard.

A LINER'S RUDDER ON THE ROAD.

FIFTY-FIVE TONS ON FOURTEEN WHEELS.

The fifty-five-tons rudder of the Canadian Berengaria yesterday started from Southampton on a 316 mile road journey to Darlington on what is described as the world's largest lorry.

The rudder, which is to have certain parts renewed, is forty-one feet long and has an over-all width of seventeen feet. The liner is at present in the Southampton floating dock, and the rudder was transhipped by one of the world's largest floating cranes. Four drivers are on duty on the lorry, and even a non-stop journey to Darlington will last until Friday morning, as the fourteen-wheeled lorry averages only about five miles per hour.

The route mapped out takes the lorry through London, entering by the Kingston by-pass, and then via Park lane, Marble Arch and Edgware road to the Great North road.

THE CHURCH OF IRELAND.

The Board of Nomination will meet to-morrow for the purpose of electing an incumbent to the United Parishes of Ballysonnan and Ballysax.

A new Communion table and lectern have been dedicated in Mullaghbrack Parish Church. The Communion table has been given by the parishioners in memory of the late Mr. J. A. Quin. The lectern was given by the children of the Sunday schools.

Brass flower vases and an alms dish have been presented to St. Mary's Church, Nenagh, by the Rev. J. J. Hodgins, M.A., in memory of his mother. The Bishop of Portsmouth will preach in Nenagh on April 10th. He is visiting Ireland in connection with the refresher course at St. Columba's College, which is to be held early in April.

Miss Mabel Graham, of the University Mission to Chota Nagpur, has just concluded a tour in the Diocese of Kilmore, of which diocese she is "own missionary."

The Rev. C. H. Hemming, who has spent twenty-eight years in India and was a Canon of Lahore, has been appointed secretary for Ireland of the Society for the Propagation of the Gospel.

TO-DAY'S ENGAGEMENTS.

Funeral Service Dr. L. C. Purser at T.C.D. Chapel, 10 a.m.

Luncheon Hour Service—St. Ann's, Dawson street, 1.5 p.m. to 1.30 p.m.

Senate—3 p.m.

Old Men's Home, Northbrook road—Annual General Meeting, 4.30 p.m.

Holy Week Address by the Archbishop—St. Bartholomew's, 6 p.m.

Rathmines Methodist Church — "The Crucifixion," 8 p.m.

Holy Week Address by Bishop of Kilmore—Christ Church, Leeson Park, 8.15 p.m.

AMUSEMENTS

Gaiety Theatre—Closed.

Olympia Theatre—Variety.

Grafton Cinema—"My Wife's Family."

Savoy Cinema—Closed.

Corinthian Cinema — "The Wickham Mystery."

Theatre Royal—Variety.

Metropole Cinema—Closed.

Capitol Cinema—"The Night Angel."

LONDON LETTER.

THE LAND ANNUITIES

59 FLEET STREET, LONDON,
MONDAY NIGHT.

The question of the Irish Free State land annuities will be raised in the House of Commons to-morrow, when Mr. Neville Chamberlain and Mr. J. H. Thomas will be asked when the next payment of the annuities becomes due. Mr. Chamberlain also will be asked to state the total capitalised value of the annuities, and the term of years during which such payments remain to be made. The new situation in Ireland is discussed widely among members of the House of Commons, and efforts will be made after Easter to raise a general debate, with special reference to the oath and the land annuities. The Government would prefer to avoid any such debate, and would rather wait and see what Mr. de Valera and his advisers intend to do after mature reflection.

British Films and the Empire.

It is probable that one of the items of the agenda for discussion at the Imperial Conference will be a proposal to fix a quota for British films for use in the Dominions and Colonies. All the Governments interested have been invited to prepare and submit details of film industries in their respective spheres, and to offer suggestions for the operation of a quota scheme. It is understood that several of the Dominions regard the proposal with favour, and the prospect of practical results is thought to be good. A supply of really good British-made films will be welcomed in Australia if it can be maintained. The position in Canada, however, is a little difficult, since the United States cinema industry is entrenched so firmly in the country that it will be extremely difficult to displace it. At least one of the Canadian States already has a Quota Act, but it has proved ineffective in operation up to the present.

A Free Trade Conference.

The Liberal free trade Ministers have roused another flutter in the Government dovecots by lending their support to an invitation to representatives of twelve countries, who will hold a free trade demonstration on April 1st. It is stated that the idea of the conference originated with Mr. F. W. Hirst, who suggested to the Cobden Club that a conference should be held before the Budget was introduced. Delegates have been invited from Germany, France, Norway, Sweden, Holland, Denmark, the United States, Belgium and other countries, and it is understood that they will give information on trade conditions in their countries. Sir Herbert Samuel, Sir Donald Maclean and Sir Archibald Sinclair have allowed their names to appear on the list of the Invitation Committee, but they do not propose to attend the proceedings. Viscount Snowden will be present in person, together with Mr. Harcourt Johnston, one of the Samuel Liberal Whips.

Road and Rail.

The Minister of Transport received the representatives of the railway companies and heavy road transport interests at the Ministry this afternoon. The meeting was in pursuance of an intention announced by the Minister the week before last, when he said that, if such a conference were favourably disposed, he proposed the setting up of a committee to investigate the position on the proper functions of road and rail. This committee, as a result of to-day's discussion, will be appointed, and will report by the end of July. Its terms of reference will be the investigation of facts relating to total costs of the highways system, the contributions of the different classes of users, and the regulations which ought to be applied to goods transported by road and rail.

A Tea Duty.

To-morrow four weeks will be Budget day, and with the process of time there are hopes in Conservative circles that a preferential duty will be imposed again on tea. It is asserted that there are good reasons why an Empire preference tax should be so used, and it is believed that the Government inclines to the imposition of a tea duty. The marked increase in the offerings at the Mincing lane sales of Dutch teas show that the foreign grower anticipates a duty. The average weekly sales of Java teas are about 12,500 packages, but last week they amounted to 73,000. It is not expected that a preferential duty will bring great prosperity to the Indian and Ceylon tea trade, but it is hoped that a rapid increase in the use of Java tea, caused mainly by the abolition of the duty in 1929, will be checked.

Public Health.

The Belfast Congress of the Royal Institute of Public Health in May will be attended by many notable people. The president is Lord Burnham, and the senior vice-president and principal is Sir William

ASPERSIONS AGAINST NORTHERN POLICE.

PARLIAMENTARY DISCUSSION OF ST. PATRICK'S DAY OUTRAGE.

NATIONALISTS CONDEMN GOVERNMENT INACTION.

PLEA FOR ABOLITION OF PARTY DEMONSTRATIONS.

IN the Northern Parliament yesterday a discussion was opened by Mr. J. J. McCarroll (Nat.) of the St. Patrick's Day outrage at Magherafelt, South Derry, when armed men fired on a Hibernian demonstration, wounding two of their number.

Mr. McCarroll and other Nationalists suggested that the police could have taken greater precautions against such an incident, and charged the Government with "insincerity" in their efforts to apprehend the perpetrators.

In a vigorous reply the Minister of Home Affairs, Sir Dawson Bates, denounced the perpetrators of the outrage, at the same time defending the action of the police, and assuring the House that every endeavour was being made to bring the guilty parties to justice.

A plea was made for the abolition of demonstrations of all parties as a step to securing peace.

MINISTER DEFENDS THE FORCE.

FROM OUR OWN CORRESPONDENT.

BELFAST, Monday.

THE St. Patrick's Day outrage near Magherafelt, South Derry, when armed men fired upon a Hibernian demonstration, wounding two men who are still undergoing treatment in the Mater Hospital, Belfast, was referred to in the Northern Parliament to-day.

Mr. J. J. McCarroll (Nat., Foyle, Derry), raised the question, and said he wanted to know what steps the Government were taking to apprehend the perpetrators of this diabolical outrage, and to see that there would be no recurrence. He understood that several men were lying in wait and opened fire in this murderous fashion on an unarmed body. Those men could not have congregated there without the knowledge of the police in that area. Moreover, the Ministry knew that there had been a reign of terrorism in that area for a considerable period, and there had been much shooting and interference with Roman Catholics, and he suggested that the Government either ignored representations made to them, or failed absolutely to do anything to provide adequate protection for the procession which was proceeding along, as it was entitled to do, on that particular day. Those who used the rifles could not have dropped out of the air, and the police must have known the local conditions.

Proceeding, Mr. McCarroll said that he regretted the necessity of raising this matter. "There has been growing up in Northern Ireland," he said, "a spirit of peace and good-will, but these and other incidents are seriously disturbing factors and create a feeling of alarm and apprehension in the minds of people we represent." He doubted the sincerity of the Government in their efforts to bring the perpetrators of these outrages to justice.

MINISTER'S REGRET.

The Minister of Home Affairs (Sir Dawson Bates) said that he and other members of the Government deplored this dastardly outrage. He assured the House that all steps that were possible were being taken, and would continue to be taken, to bring the perpetrators of this crime to justice. He was sorry that Mr. McCarroll had touched on an unpleasant note in regard to this matter. He understood that Mr. McCarroll suggested that the police connived at this.

Mr. McCarroll—I do not think anyone could interpret my statement as meaning that the regular police connived at it. I say that those who assembled there for this outrage could not have assembled without the police knowing who they were.

Sir Dawson Bates said that he did not think he was doing Mr. McCarroll an injustice when he said he suggested that this assembly could not have taken place without the knowledge of the police. Mr. McCarroll also suggested that these men were attacked and shot at because they were Roman Catholics. He could assure him that the head constable in that particular locality was a member of that faith. He merely mentioned that because the R.U.C. was above suspicion. Party feeling in that locality had been running very high not merely yesterday, but for generations. Party feeling broke out at the time of these processions, and the Government had always the greatest anxiety in regard to keeping the peace.

Continuing, the Minister said that it was perfectly true that two months ago shooting of a vague character took place, but he did not think that at that particular time there was any intention of injuring anyone. Prior to the 17th March, owing to the conditions, the police were requested to give protection to these men, who, he quite agreed, were doing nothing that they should not do. They had a perfect right to march in procession if they felt inclined. The police had to ensure, if possible, that they would receive ample protection against any outrage. Proceeding, he said that it came to the knowledge of the police that, instead of going the usual way, the procession intended to go in another direction, and owing to the feeling in the district the police very properly went to the men and suggested that, for the sake of law and order and to assist the police, they should go by an agreed route. This was agreed to, and, in addition, it was arranged that the procession should not start until 9.30, to enable the police to be at the place to accompany the procession.

PLAN IGNORED.

In spite of this, the procession started an hour earlier, and instead of going by the agreed road they went by another road. When he said that it did not mean that it was any justification for this outrage, but he wanted to clear up the suggestion that the police were negligent in looking after the processionists. It was also suggested that these shots were fired from that side of the road, but that was not so. The shooting took place from a distance of about six hundred yards, and the men escaped before the police arrived. The whole thing would not have occurred, he declared, if the organisers of the procession had carried out their original arrangements with the police. The police wished to help these men to carry out their demonstration in an orderly way, but they have only a limited force. If everyone went where they liked in these demonstrations, the situation would become absolutely impossible. While it was no justification for the atrocious outrage, the organisers did a very wrong thing, having entered into a bond with the police not to proceed along a certain road, to have then done so. The police had no opportunity under those conditions to send extra police to prevent this outrage taking place. They were doing all in their power to bring the perpetrators to justice, and had offered a large sum of money in the hope of getting information. The Government was determined to give everyone equal treatment.

NUMBERED RIFLES.

Mr. J. H. Collins (Nationalist) said that he was surprised at the statement of the Minister for Home Affairs. He and his Government had boasted of the law and order in the Six Counties—now he told them it was wrong to go into certain areas in Northern Ireland. He did not know this district, but he understood these people were proceeding to a railway station. He suggested that the Minister of Home Affairs was "playing with the question." There were certain rifles in Northern Ireland in the hands of the Military Police and Specials. They were all numbered, and as four rifles were found at the scene of this outrage, it ought to be an easy matter to trace the ownership of them.

Sir Dawson Bates—A number of arms are kept in houses and are not registered. Of course, people are incurring a risk by doing so. If those rifles were kept by people illegally they would not be registered.

Replying to a further question by Mr. Collins, Sir Dawson Bates said that the rifles that were found after the outrage did not belong to the "B" Specials.

Mr. P. O'Neill (Nat.) said that this was not the first occasion on which these Hibernians had been interfered with. A hall that they were erecting in Armagh was burned and pulled down two or three

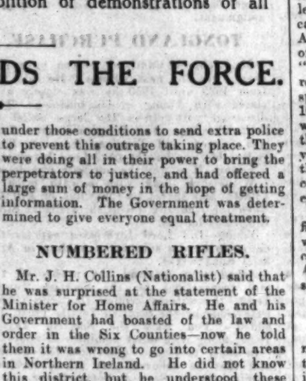

SIR DAWSON BATES.

times, and a procession was attacked at Banbridge.

Mr. Joseph Devlin (Nat.) said that if this were an isolated instance it would have been grave enough, but it was one of a series of instances. No one would rejoice more than he if a law were passed to prevent party demonstrations belonging to any party. It would be very desirable if every party could co-operate and agree that no demonstrations of a party kind should be permitted at any time, or in any circumstances.

HARM TO TRADE.

In view of the appeals that they were making to industrialists and others to come into Northern Ireland, and the appeals that were being made to support Northern industries, nothing could be more damaging to the community than to let the idea go abroad that unhappy and almost tragic incidents were occurring in Northern Ireland. The Government would give some manifestation of its *bona fide* dislike of these performances if they accepted the invitation which he extended to them. The Government had not brought a single person to justice for shootings or the blowing up of halls. Whether the police were there or not would not have affected this particular situation. The feeling did exist that the Government could find the perpetrators if they liked.

Mr. G. B. Hanna, Parliamentary Secretary to the Ministry for Home Affairs, replying, said that they should be united in their denunciation of the blackguard who used a lethal weapon. The police or the Government could have no sympathy with such conduct. It was his hope that the perpetrators would be traced.

Answering Mr. O'Neill (Nat.) and Mr. McCarroll, he said that the arrangements with the police concerning the route of the procession should have been kept, but he was not trying to justify the shooting. Had the arrangement been kept, they might not have been shot; but if men decided to go anywhere they liked, on any day they liked, it would be impossible for him to give them police protection. Some time in February, he believed, there was a most reprehensible display of conduct in the same area concerning a band, but, as far as he could gather, shots were not fired; but, if they made wild charges against the police concerning matters of this kind, they would encourage certain people who do not need much encouragement to do things that bring shame and disgrace to all. He was very sorry for the two wounded boys, one of whom was still in a serious condition. He hoped that they would soon recover, and that this ugly incident would not be repeated in that area.

New Planes For Free State Air Corps.

TRAINING RESERVE PILOTS.

THREE aeroplanes dived low over Baldonnel Aerodrome yesterday afternoon in salute to the Quartermaster-General, Colonel E. V. O'Carroll, who was present to receive the first of a batch of six aircraft built for training a reserve of pilots for the Free State Army Air Corps.

The aeroplanes, three of the Avro "Cadet" type, were flown from the Manchester works of Messrs. A. V. Roe and Co., Ltd., the constructors, by Mr. R. H. Dobson, manager of the company; Mr. H. A. Brown, the chief test pilot, and Mr. F. B. Tomkins, the second test pilot. They left the Woodford Aerodrome, Manchester, on Sunday, but were delayed at Stranraer owing to petrol supplies not being delivered at the aerodrome in time for them to leave before dusk.

Yesterday the flight from Stranraer to the Royal Air Force Aerodrome at Aldergrove took only thirty-five minutes and the journey from Aldergrove to Baldonnel one hour. Mr. M. A. Doyle, B.Sc., Chief Aeronautical Engineer of the Army Air Corps, was a passenger in one of the aeroplanes.

ALL-STEEL CONSTRUCTION.

Mr. Dobson told an *Irish Times* reporter that these machines were designed by the A. V. Roe Company, and modified to suit the requirements of the Army Air Corps. They are of all-steel construction, and embody all the flying characteristics of larger military aircraft, which pilots who learn on the "Cadets" will later be called upon to fly. Fitted with an Armstrong-Siddeley Genet Major engine of 140 horse-power, encircled by a "Townend" ring which reduces wind resistance, these aeroplanes have a top speed of 122 miles an hour, and cruise at 102 miles per hour. As they are fitted with wheel brakes, it is possible to land them with a forward run of only thirty yards, and steer them on the ground with the same accuracy as a motor car. The cockpits are designed to give pupils easy egress when learning parachute-jumping.

The Free State Army Air Corps is the first air service in the world to be equipped with this type of aeroplane, which only completed its final tests before the British Air Ministry at Martlesham Heath a short time ago.

COST £1,300 EACH.

These machines, which cost approximately £1,300, have been purchased for the development of a scheme for the training of selected members of the Officers' Training Corps for the reserve of Air Corps pilots, and for that reason have been given the name "Cadet." Training is expected to commence early this summer.

Messrs. Dobson, Brown and Tomkins returned by boat to Liverpool last night to pilot the remaining three aeroplanes to Baldonnel later in the week.

Mr. G. C. Bateman, of Bandon, Co. Cork, arrived at Baldonnel Aerodrome yesterday afternoon by air to complete Customs formalities for his flight to London, where he has flown his aeroplane for a renewal of its certificate of airworthiness. Mr. Bateman expects to undergo his tests for a commercial pilot's licence in the near future.

CORK'S NEW CITY HALL.

THE USE OF IRISH OAK FOR FURNISHING.

FROM OUR OWN CORRESPONDENT.

CORK, Monday.

An interesting discussion took place to-night at the meeting of the Cork Industrial Development Association, arising out of a recommendation that Irish oak should be used in the furnishing of the new City Hall, on which it is proposed to spend about £11,000.

Mr. Morgan Pearce, of Messrs. Eustace and Co., who attended the meeting, pointed out that there was a prejudice against Irish-grown timber which was quite mistaken. Irish oak was equal in texture and durability to English, and was much cheaper, and its fine quality was shown by the fact that much of the panelling in the English Houses of Parliament was made from it.

Mr. O'Mahony also approved of Irish timber being used. He pointed out that Irish oak was employed in the construction of two of the finest halls in England—the Middle Temple Hall, in London, and the Hall of Trinity College, Cambridge, and it had been there for hundreds of years.

Mr. Kenny, who took the opposite point of view, said that the general opinion was that Irish timber was unsuitable for furniture and was liable to warp. He spoke of recent cases in which it had been proved a failure.

Answering a question as regards the seasoning of the timber, Mr. Pearce said that nearly all wood was artificially dried at present, and this, if properly done, proved to be quite as satisfactory as natural drying.

It was finally decided to recommend the use of Irish oak for the City Hall.

FOOD SHORTAGE IN RUSSIA.

AGGRAVATED BY ARREARS OF SALARIES.

FROM REUTER'S CORRESPONDENT.

RIGA, Monday.

Not only is there an increase in food troubles in the rural districts in various parts of Soviet Russia, but, according to the Soviet Press, food queues are growing in Moscow, Leningrad, Kharkoff, and the majority of the smaller provincial towns.

At Sverdslovsk bread queues are increasing, because supplies of bread and other foodstuffs at co-operative shops and market stalls, which were specially opened only three months ago to relieve the situation, are now being replaced by wines, cigarettes, face powders and other cosmetics.

The Ukraine authorities have appointed a special commission to make an investigation into the food troubles, particularly in regard to teachers and State officials, who have not been receiving supplies, and whose position is still further aggravated by the fact that considerable arrears of salary are due to them.

SCOTT AND MOLLISON STILL WAITING.

Unfavourable weather reports received late last night again compelled Mr. C. W. A. Scott and Mr. J. A. Mollison, the two airmen who have been waiting at Lympne since Saturday to commence "record" breaking flights to Australia and the Cape, to alter their plans for a departure early to-day.

Both airmen are using their enforced idleness to get as much rest as possible before starting on their flights, which will call for exceptional powers of endurance.

PROGRESS AT SHANGHAI.

FORMAL TALKS TO BEGIN TO-MORROW.

JAPANESE PLANS FOR WAR CONTINUE.

FROM REUTER'S CORRESPONDENT.

SHANGHAI, Monday.

SATISFACTORY progress was made at a peace conference between Japanese and Chinese representatives here this afternoon.

Mr. Shigemitsu, the Japanese Minister, told Reuter's correspondent after the meeting that both sides had agreed to proceed to a formal discussion of the situation on Wednesday.

The Japanese military authorities are prepared to take as a basis of formal discussion the following:—

1—That the Chinese troops shall remain in their present positions;

2—That the Japanese troops shall withdraw according to programme, and

3—That a Joint Commission, including representatives of the neutral Powers, shall be established to supervise the carrying out of the first two provisions.

WARSHIPS DEPART.

The news that progress was made at this afternoon's meeting has been received with satisfaction here, as there had been a feeling of pessimism as to the outcome of the meeting.

The satisfaction was increased by the departure of several Japanese warships for Japan.

It had been believed that the growing strength of "Hitlerism" in Japan had caused a marked stiffening in the attitude of the Japanese negotiators, which was likely to render peace-making abortive. The belief that the Japanese attitude was stiffening was strengthened by the fact that the military authorities are building roads and constructing trench systems along the Chenzu-Kiangwan-Woosung line. This was taken to bear out reports that they propose to retain two Japanese divisions in Shanghai for the present, and one indefinitely, with control of the area between the Woosung Railway and the Whangpoo River.

Japanese in Shanghai are intensely interested in the political situation in Japan, and react immediately to any news from Tokyo. They forecast an upheaval, probably resulting in a military dictatorship with a stronger policy towards China.

MANCHURIA AND RUSSIA.

STATEMENT IN JAPANESE PARLIAMENT.

TOKYO, Tuesday.

"If the Nanking Government and the Nationalist Party abandon their anti-Japanese policy and direct their energies towards achieving internal unity, economic prosperity and progress, there is no room for doubt," declared Mr. Yoshizawa, the Japanese Foreign Minister, in a speech in the Diet to-day, "as to the possibility of restoring complete friendship and concord between the two countries."

Mr. Yoshizawa remarked that, while the interests of Japan in Manchuria were certainly of paramount importance from a political point of view, those in China proper were, in the main, economic rather than political.

"I am confident," he added, "that in time the sentiment of the Western Powers will turn gradually in favour of Japan."

Dealing with Manchuria, Mr. Yoshizawa said that Japan had gone no farther than unofficially to acknowledge receipt of the communication announcing the establishment of the new independent State of Manchuria.

EXISTING TREATY RIGHTS.

"I am certain, however, that it will be in accordance with the best interests of the new State if its Government will, as the announcement says will be the case, really respect the existing treaties and rights and interests of foreigners, and faithfully adhere to the principle of the 'open door.'"

As regards the various questions pending between Japan and the Soviet Union in connection with the fisheries in northern waters, negotiations assiduously conducted at Moscow since the end of last year had so far failed to bear fruit. From a broad standpoint of friendly relations between the two countries it was most desirable that they should arrive at a fair and suitable settlement. In fact, the difference in the views of the two Governments concerning a basis of settlement was gradually narrowing.

It was the intention of the Japanese Government to continue their efforts towards carrying their points, and so to safeguard legitimate rights and interests secured to them by the treaty.

VALUE OF THE £ YESTERDAY.

	Saturday.	Monday.
New York	15/0	15/0
Amsterdam	14/11¼	15/1¼
Berlin	15/0	15/0¼
Brussels	14/11	14/11
Copenhagen	20/0	20/0
Rome	15/2¾	15/3
Paris	14/11¼	14/11¾

Closing prices.

CUSTOMS REVENUES IN MANCHURIA.

NO OFFICIAL NEWS OF INTENDED DIVERSION.

Sir John Simon, replying in the House of Commons to Mr. Hall Caine, said that he had no official information of an announcement by the new Manchurian Government that it intended to take over the Customs and salt administration; but the matter was being carefully watched, and any representations which might appear desirable would be made to the proper quarters.

According to his information, the Manchurian authorities, as well as the Chinese Government, were already fully alive to the importance attached by the Government to foreign loan obligations.

THE ARBOUR HILL GRAVEYARD.

TO BE OPENED TO THE PUBLIC.

A portion of the grounds of Arbour Hill Barracks, Dublin, which contains the graves of the Easter Week leaders executed after the 1916 rebellion, will be thrown open for the first time to the general public on Sunday and Monday next.

Princess's Small House Destroyed.

GUTTED BY FIRE ON WAY TO LONDON.

THE miniature house presented by Welsh people to Princess Elizabeth was gutted by fire yesterday near Llandogo, Monmouth, while being conveyed from Cardiff to Olympia on a steam wagon and trailer.

The furniture had been taken to London in another lorry. Another house is to be built.

A motor scout travelling with the steam wagon and trailer carrying the house discovered the outbreak, and efforts were made to extinguish it with hand appliances. The fire, however, had got too strong a hold. Villagers and motorists who saw the flames hurried to the scene, and a bucket chain was formed to the River Monmouth. The fire brigade soon arrived, but, although torrents of water were poured on the miniature dwelling, it was destroyed. The house, which had thatched roof, weighed approximately ten tons.

INSURANCE MONEY PAID.

A cheque for seven hundred and fifty pounds was yesterday sent to the Duke of York, as Princess Elizabeth's guardian, by the insurance company in respect of the insurance on the house.

The contents of the house, which were not destroyed, were insured for five hundred pounds, and the policy, in the name of Princess Elizabeth, was a miniature one in keeping with the house and its contents.

The annual premium for the total policy for house and contents was £6 11s. 3d., and was a contribution by the insurance company towards the Welsh funds out of which the house was built.

Mr. Morgan Wilmott, the architect, in an interview, said that there was no doubt that a spark landed on the roof and caused the outbreak.

"If it was not for the fact that it had been specially treated with fire-resisting material, the little cottage would have been completely destroyed. As it is, arrangements are being pushed forward for the house to be reconstructed in time for exhibition at Olympia. In any case, it will be ready for Princess Elizabeth's birthday on April 21."

An official of the Cardiff unemployed organisation said that a suggestion of foul play was ridiculous. The little house could incense nobody, since it cost nothing, everything being provided free. It had been the means of providing funds for relieving distress.

KING OF SWEDEN RELENTS.

BLESSING BESTOWED ON PRINCE AND BRIDE.

FROM REUTER'S CORRESPONDENT.

NICE, Monday.

"My greatest wish has been realised, and I am now the happiest man in the world," declared Prince Lennart of Sweden to-day to one of his friends, referring to the meetings which he had yesterday with his father, Prince Wilhelm, and his grandfather, King Gustav of Sweden.

The Prince, who was speaking in his father's villa in the romantic little mediæval mountain village of Eze, where the houses cluster on a precipitous mountain crag a thousand feet above the

MR. J. S. O'CONNOR, who has been appointed solicitor to the Attorney-General of the Free State.

sea, went on to say that there had never been any real estrangement between his father and himself, and that it was only natural that a father should desire to see his son's wife.

The meeting with Prince Wilhelm lasted for some time, and was of a very friendly nature. Afterwards the young couple were received by the King, who formally gave them his blessing, thus bringing to a happy end the incident which originated with the young Prince's marriage in London, in spite of his family's disapproval, with Miss Karin Nissvandt, a commoner, and the subsequent decree depriving him of his Swedish titles and prerogatives.

The Prince and his bride, who are rather overwhelmed by the publicity which has attended them lately, hope to continue their honeymoon as private individuals under their new name of M. and Mme. Bernadotte.

SENATE TO MEET TO-DAY.

CENTRAL FUND BILL TO BE DISCUSSED.

FROM OUR POLITICAL CORRESPONDENT.

The Free State Senate will meet to-day, when the Central Fund Bill will be put through all its stages. A motion to suspend Standing Orders has been placed on the paper for this purpose.

This will be moved by the Secretary to the Minister for Finance.

THE MONEY-LENDERS BILL.

During last session of the Dail the Money-lenders Bill was introduced by Deputies P. J. Little and R. Briscoe. It received a second reading, and was referred to a Select Committee of the House, where several amendments were made.

The amended text of the bill has now been circulated to deputies. This would seem to indicate that the bill, which in the ordinary course would have ceased to exist, not having been passed before the expiry of the term of the last Dail, will now be revived. This can be done by a resolution of the new Dail, by which the bill can be restored to the position that it held at the dissolution.

Inasmuch as the Select Committee stage is equivalent to the Committee stage in the Dail, the bill may now be expected to pass through the House at an early date.

THE QUESTION OF THE OATH.

STATEMENT BY PRESIDENT DE VALERA.

DENIAL THAT HE HELPED TO DRAFT IT.

"GREATEST PREVARICATION IN HISTORY."—*LORD BIRKENHEAD'S VIEW.*

PRESIDENT DE VALERA said to an "Irish Times" representative last evening, concerning the published statement of Mr. Eamonn Duggan, T.D., regarding the Oath in the Anglo-Irish Treaty:—

"Mr. Duggan's statement that I drafted or had anything to do with the drafting of the Oath in the Treaty is a falsehood. Mr. Collins himself told me that the Oath was drafted by Lord Birkenhead.

"Mr. Collins further told me that, when the draft was completed, Lord Birkenhead passed it over admiringly to him, with the remark: 'The greatest piece of prevarication in history.'"

Mr. Eamonn Duggan's statement, to which Mr. de Valera refers, appeared in last Saturday's "Irish Times." It was as follows:—

"We, the delegates, regarded the matter as so important that, before signing the Treaty, we came back to Dublin to discuss the matter with Mr. de Valera, and he dictated a form of Oath, which we had translated into a legal Act."

FROM "THE TIMES."

(BY SPECIAL ARRANGEMENT.)

MR. DE VALERA'S POLICY.

SIR MICHAEL O'DWYER'S COMMENT.

Sir Michael O'Dwyer, in the course of a letter to *The Times* to-day, writes:—May I, as one born in what is now the Irish Free State, and with many ties there, offer a few remarks on Mr. de Valera's recently declared policy?

The ordinary mind has some difficulty in following the subtle reasoning by which he arrives at the conclusion that a treaty is not a treaty, but a scrap of paper; that a solemn agreement between two parties, hitherto honoured by both, can be thrown over by one, and that financial obligations of long standing, which Mr. Cosgrave's Government rigidly adhered to, can now be lightly repudiated to provide a bait or a bribe to Mr. de Valera's followers. Many who differed from his views in the past at least gave him credit for consistent adherence to them. It now appears that the Oath of Allegiance, the abrogation of which he regards as so essential, has more than once been taken by himself, and that, according to the testimony of his former colleague, Mr. Duggan, the very wording of that oath was devised by Mr. de Valera himself.

IRISHMEN IN OTHER COUNTRIES.

The present National Government may, however, be trusted, as Mr. Neville Chamberlain's recent declaration shows, to uphold the interest of Great Britain in seeing that solemn pledges are duly respected. The point I wish to emphasise is the effect of Mr. de Valera's policy on the Irish population from the Free State now settled in this country, in Northern Ireland, and in the Dominions.

Some years ago Mr. de Valera, I believe, claimed to be the "President of the Irish Republic at home and abroad." For the moment he is President of the Executive Council of the Free State by a narrow majority, which may or may not survive when the implications of his present policy are more fully understood. But the Irish in Great Britain and the Dominions far outnumber the 3,000,000 in the Free State—of whom about half may be reckoned as supporters of that policy. Has he considered how those millions outside the Free State will be affected by it? If persisted in, it must inevitably render their position delicate and difficult.

FREE STATE'S DANGER.

The whole present trend of the other States in the British Empire is towards strengthening the ties of sentiment and interest which at present unite them in a common allegiance to the Crown. If the Free State at this stage goes out of its way to adopt a policy of separatism, or to endeavour to set up a Republic, then the natural result will be that the Irish abroad will be regarded as associated with that policy, that there will be a strong counter-movement, of which there are signs already, to treat them as unfriendly "aliens," as such to restrict their immigration, and even to repatriate the more recent arrivals, to apply to imports from the Free State the tariff on foreign goods, and generally to limit the rights which Irish residents now enjoy as citizens of the British Empire, in the creation of which they have had no mean share.

Finally, Mr. de Valera tells us he is striving to bring North and South together — a noble ideal, but is his declared policy likely to further its realisation? Will it not be more likely to injure the interest of the Catholic minority in the North by reviving there and elsewhere the old racial and religious fueds?

THE IMPORTANCE OF OTTAWA.

In an editorial article *The Times* to-day states:—Our Parliamentary Correspondent sends welcome proof this morning that the Government realise the supreme importance of the Ottawa Conference. In particular, they are firmly refusing to be drawn into the discussion of future commercial policy with any of the foreign countries which have recently been more and more importunate. Their attitude has not always been easy to maintain. In some quarters abroad there has been more than a hint of impatience at this persistence in waiting for Ottawa; but there can be no doubt that they are right.

Trading agreements with foreign countries are very important, and when the time comes to discuss them Great Britain will enter into negotiations with every desire to promote mutual trade on the broadest possible basis, but the nature of the arrangements that will be possible and desirable must depend, first and foremost, on the terms of the agreements that can be made with the Dominions. Not until after Ottawa will it be possible for the Government to know what they can offer or what they require in exchange. Discussions beforehand with foreign Governments, even on the broadest lines, might easily lead to commitments which would prejudice the success of the negotiations with the Dominions, and there must be no risk of that. For the first time since the Dominions became self-governing nations there is a real opportunity to secure effective economic co-operation between all the members of the Empire to their common advantage and, indeed, to the advantage of others as well.

What matters, adds *The Times*, is that, in drawing up their tariffs, every Government should aim at encouraging inter-Empire trade to the greatest extent compatible with the particular economic interests of their own country. The most promising line of approach is through a broad development of the principle of complementary production. Australia, for example, is rightly and properly anxious to develop her electrical industry; but, while there are many products of that industry which she can manufacture economically for herself, there are others which demand so expensive an instalment, and for which the local market is so restricted, that it would cost far more than it is worth to make them for herself. The obvious method of solving this problem is a working alliance with the British industry, by which the British partner refrains from competing in the lines appropriate for manufacture in Australia, and co-operates with its technical and other resources in building up the industry in Australia, receiving in exchange the assistance of the Australian partner in placing on the Australian market those lines which it is not yet possible to manufacture economically in the Commonwealth.

THE SOUTHERN RAILWAYS.

ENGINE MEN'S GRIEVANCE.

EFFORT TO STOP DE-GRADING.

BY OUR LABOUR CORRESPONDENT.

THE question of the de-grading of engine-drivers employed by the Great Southern Railways to firemen, and firemen to cleaners, and the dismissal of cleaners, was the subject of a series of conferences in Dublin yesterday.

In the morning a deputation from the National Union of Railwaymen, consisting of Mr. C. D. Watters, organiser; Messrs. D. Hennessy, Maguire, Dooley and Flannigan, waited on representatives of the company at Kingsbridge. The situation was discussed at length, but I was informed by Mr. Watters that no progress was made, as, he said, the company refused to reconsider the action they had taken.

They absolutely declined, he added, to make any alteration in their arrangements affecting the locomotive section of their employés.

AT GOVERNMENT HOUSE.

Following this conference the deputation went to Government Buildings, where they were received by Mr. Sean Lemass, Minister for Industry and Commerce. No statement on this conference was issued from the department, but I am informed that the deputation placed before the Minister all the hardships incurred by the employés as a result of the de-grading, which carried consequent reduction in wages, and it was pointed out that in some instances the men had to break up their homes as a result of the new conditions.

The Minister, while pointing out that he had no power to interfere in the matter, except to make representations to the company asking them to reconsider the position, said that the Government was anxious to see that peace and harmony existed between the company and its employés.

Concluding, he said that he contemplated investigation of the transport industry of the whole country by the Government, but that would take some time. He expressed the view that everything would work out satisfactorily.

At a meeting of the men held at Inchicore last night the result of the deputations was outlined by Mr. Watters, but, although no statement was issued, I understand that no action will be taken pending further developments.

TO-DAY'S INDEX.

	Page.
LEADING ARTICLES:	
The Railway Crisis	6
Irish Dairy Produce	6
A Free State Motor Rally	6
New Faces	6
SPECIAL ARTICLES:	
An Irishman's Diary	4
In the Northern Capital	4
BROADCASTING PROGRAMMES	4
GENERAL:	
Assurances Against Police	7
"Buy Irish"	6
Dairy Produce Market	6
Four Moslem Demands	5
New Planes for Free State	7
Princess's House Burned	7
Progress at Shanghai	7
Tariff on Flowers	6
The Newspaper Train	5
The Southern Railways	7
LETTER TO THE EDITOR:	
The Sweepstakes' Staffs	6
FINANCIAL NEWS AND MARKETS	12-13
SPORTING NEWS	10-11

THE EUCHARISTIC CONGRESS.

PUBLIC BODIES TO ATTEND.

ACCOMMODATION OF VISITORS.

THE Lord Mayors, Mayors and Corporations of Irish cities and towns will attend in state at the Pontifical High Mass which will be celebrated on Sunday, 26th June, in the Phœnix Park, Dublin, in connection with the International Eucharistic Congress. They will take part subsequently in the procession of the Blessed Sacrament.

The Publicity Department of the Congress Committee point out as a headline for all the advice of the parish priest of Portumna for a campaign of beautification.

The Right Rev. Monsignor Joyce, P.P., V.G., preaching in St. Brigid's, Portumna, appealed to his parishioners to do everything in their power to make the parish look its best for the Congress. Householders, he urged, should decorate and, where necessary, repair, their houses, and freely use the paint brush on window, door and shutter. Farmers should build up broken walls and fences, and trim roadside hedges and limewash their houses and outhouses. He suggested also that every house in the town and country should have a flower pot or at least a window flower box.

The Lord Mayor of Dublin has had something to say in the same spirit in regard to the littering of the public streets and parks with waste.

THE INVITED GUESTS.

Another very important matter calling for immediate attention is the application for tickets by invited guests.

The Congress Office wish to impress upon all those who received invitations from the Archbishop of Dublin that applications for tickets should be made at once on the forms supplied. The main purpose of the early issue of the forms was to insure that all work of this kind would be finally disposed of before the inevitable last minute rush began.

It is proposed by the Department of Posts and Telegraphs that a number of temporary public telephone call offices shall be opened in Dublin.

ACCOMMODATION IN DUBLIN.

The attention of the Congress Committee has been called to the following paragraph in a Northern weekly paper:—

"Already parties from the town are making arrangements to attend the Eucharistic Congress. Covered vehicles are being suggested as suitable quarters for a temporary stay in Dublin during Congress week. Notwithstanding the long journey from Northern Donegal to the capital, the enthusiasm of the people to be present at the ceremonies is very great."

The suggestion regarding he use of covered vehicles, says the committee, is most strongly discountenanced by the Congress Committee and police authorities in Dublin. And, in addition, there is no justification for it. Accommodation has been made available for all who wish to stay in Dublin over the period of the Congress. The best class of camp accommodation for men and hostel accommodation for men and women is available with a five-days' minimum. The charge includes full board and lodging. In addition, there is plenty of private house accommodation at various charges still available.

Special railway arrangements for conveyance of the public from all parts of the country at cheap return fares have been made for Congress Week by the Great Southern Railways Company and the Great Northern Railway Company. The latter company is making special provision for organised children's parties. These programmes of excursions and fares of both railway companies should be carefully studied.

RAIN NEEDED IN ALL PARTS.

DRIEST FEBRUARY FOR 95 YEARS.

"LESS rain fell during the month of February than on any February since we began taking records ninety-five years ago," an official of the Ordnance Survey Department told an *Irish Times* reporter yesterday when discussing the remarkably long period of rainless weather which this country has experienced this year.

He added that the month of January was also unusually dry, and so far this month there has been no rain at all. There were, he said, a couple of days at the beginning of this month when a few snow showers were recorded.

From reports received from all parts of Ireland it appears that the county is affected by drought. The level of the water in the River Shannon, which feeds the hydro-electric scheme, is as low now as it has been at any time since the Shannon scheme was started.

Although the supply of electricity is not seriously affected, officials of the Electricity Supply Board, our representative was told yesterday, are quite concerned about the drought, and for the past few weeks the Pigeon House power station, which is driven by steam, has been generating the night supply of electricity for Dublin.

The official of the Ordnance Survey Department said that the wind was blowing from the east and north-east, and this brings dry weather.

"The weather has been remarkably dry," was his comment. "The barometer has been very high during the past few weeks, and the dry weather is likely to continue."

Sir John Moore, M.D., the eminent Dublin physician and weather expert, told an *Irish Times* reporter yesterday that during the seven weeks ended Saturday last the rainfall in Dublin amounted to only .719 of an inch. This, he said, was a remarkably small rainfall for this time of the year. The drought, in his opinion, was likely to continue.

SITUATION ON THE FARM.

Although there is no need for alarm, agriculture, and especially tillage, has been greatly affected by the drought during the past twelve weeks.

The east wind which has been prevalent since the middle of February has done considerable damage to grass all over the country, and delicate plants have been destroyed. A well-known Dublin agricultural authority said yesterday that, generally speaking, growth on farms was at a standstill, and there would be a very late grazing season this year. When the dry period first started the farmers were delighted, as they were enabled to carry out repair work and improvements on their farms, but now they find that the dry period has lasted much too long. Farmers who risked sowing seeds early found that germination and brairding was very slow, and their seeds were wasted.

WATER SHORTAGE FEARED.

The cold, frosty nights which were prevalent at the beginning of this month have helped the fruit farming industry considerably, the agricultural authority said. This was due to the fact that, with the spring-like weather during the months of January and February, fruit trees were inclined to make an abnormally early start and to blossom prematurely, and the frost checked the growth.

The opinion was expressed in Dublin yesterday that, if the drought lasted for another week or ten days, the position of agriculture in the Free State would be a matter for grave concern.

"If the present dry weather continues, there will be a shortage of water in the near future," was the opinion expressed to our reporter yesterday by the Dublin City Engineer.

Rain began to fall in Dublin last night at about 8 o'clock, and continued for some hours.

DAIRY PRODUCE MARKET.

WHERE FREE STATE STANDS.

CUSTOMERS' FIGURES COMPARED.

OFFICIAL returns reveal that imports of fresh milk into Great Britain last month were only slightly less than in January, and more than twice as heavy as in the same month last year. Increased quantities were sent from the Irish Free State, and there were further imports from Continental countries. The position as regards imports of fresh milk is shown by the following table:—

Country whence consigned.	January—1932. Gallons.	February—1931. Gallons.
Irish Free State	8,744	7,245
Netherlands	1,541	—
Norway	1,369	—
Total	11,654	7,245

CONDENSED MILK.

As regards condensed milk, imports in February were on a larger scale than in January, and exceeded the aggregate figure for February, 1931, by 33 per cent. Imports of milk powder (unsweetened) declined on the month, and were 19 per cent. less than in the same period last year.

The increase of 27 per cent. in imports of sweetened whole condensed milk, compared with a year ago, was due chiefly to heavier supplies from the Netherlands. Imports of sweetened skimmed increased by 22 per cent., largely owing to the increased quantities from the Netherlands and Denmark. Imports of unsweetened condensed milk were nearly twice as heavy as in the same month last year, the United States and Belgium accounting for double the amount supplied last year, Denmark showing a greater relative increase and larger quantities being imported from the Netherlands.

Imports of condensed milk, etc., in Feb.:—

Country whence consigned.	Sweetened whole. 1932. Cwts.	Sweetened skimmed. 1932. Cwts.
Irish Free State	420	688
Canada	312	—
New Zealand	181	—
Denmark	2,830	24,998
Netherlands	13,062	145,166
Total Empire Countries	913	688
Total Foreign Countries	17,061	171,028
Total	17,974	171,716
Total Jan.-Feb...	34,009	315,096

Country whence consigned.	Unsweetened Condensed. 1932. Cwts.	Milk Powder. unsweetened. 1932. Cwts.
Irish Free State...	626	20
Canada	3,157	1,938
Australia	—	1,199
New Zealand	—	553

THE BUTTER MARKET.

In the butter market imports into Great Britain during February were slightly larger than in the preceding month, and 22 per cent. greater than in the same month last year.

The greatest increase compared with a year ago occurred in imports from Australia, which were almost doubled, and that country figured as the principal source during the month. Imports from New Zealand were slightly reduced, but Empire supplies as a whole accounted for 61 per cent. of the total imports, as compared with 60 per cent. in February of last year. Imports from Denmark increased by 16 per cent., and heavier quantities were received from Argentina, Finland, Sweden and Norway.

Imports of butter into Great Britain:—

Country whence consigned.	January and February. 1932. Cwts.	1931. Cwts.
Australia	415,969	313,630
New Zealand	462,944	461,018
Irish Free State	3,815	4,841
Denmark	353,134	312,237
Finland	38,255	36,000
Total Empire Countries	887,075	780,824
Total Foreign Countries	551,895	491,708

CREAM IMPORTS.

Imports of cream into Great Britain showed a substantial increase in February, and were more than twice as heavy as in the same month last year. Imports from the Irish Free State increased by two-thirds, but were exceeded by Danish supplies, which were more than three times as heavy as a year earlier.

Country whence consigned.	February. 1932. Cwts.	January & February. 1932. Cwts.
Irish Free State*	5,164	9,996
Denmark	7,675	11,045
Switzerland	—	—
Netherlands	1,251	2,090
Norway	125	125
Germany	39	79
Total Empire Countries	5,164	9,996
Total Foreign Countries	9,090	13,339

*Excluding imports through land boundaries.

EGG SUPPLIES.

Imports of eggs from Denmark, following the reduced January supplies, were 36 per cent. greater than in the same month last year, and accounted for more than one-third of the total entries. Imports from Belgium, Scandinavian countries and Egypt were considerably increased, but much smaller quantities were received from most of the other principal sources, supplies from the Netherlands, China and Poland particularly being reduced. Imports from the Irish Free State were 21 per cent. less than in the same month last year.

Details of the imports are given in the following table:—

Country whence consigned.	January and February. 1932. Gt. Hds.	1931. Gt. Hds.
Australia	178,790	75,189
Irish Free State	416,086	570,124
Norway	56,924	49,248
Denmark	909,650	948,778
Total Empire Countries	623,378	700,955
Total Foreign Countries	2,235,074	3,086,102

NOISY WEEK-END AT DARTMOOR.

GOVERNOR DEALS FIRMLY WITH SITUATION.

Late on Sunday night prisoners in three blocks at Dartmoor Prison began shouting and swearing, stamping on the floors of their cells and banging on the doors. The din could be heard outside the prison four hundred yards away. The turmoil continued throughout the night.

The Governor took firm action. The convicts were paraded yesterday as usual, but every prison officer was on duty except those who were ill. Ten armed warders were deputed to patrol the walls immediately that an emergency signal was given.

As a thick mist rolled over the moors, no working parties were allowed out except a few trusted men on the farm. Rain succeeded the mist, and the men were returned to their cells from parade.

The prison was quiet last night.

CONVICTS TRANSFERRED.

It is understood that three convicts who are regarded as being closely associated with recent events have been removed from Dartmoor to prisons at Exeter and Bristol.

RELIGIOUS RECEPTION.

Miss Theresa Fennessy, fourth daughter of Mr. and Mrs. T. D. Fennessy, Westgate, Clonmel, Co. Tipperary, was received yesterday into the novitiate of the Franciscan Missionary of Mary, Cold Ash, Newbury, Berkshire, England. She was educated at the Sisters of Charity Convent, Clonmel, and the Dominican Convent, Dún Laoghaire.

CIGARETTES AND THROAT.

The Du Maurier Cigarette is made from fine ripe Virginia tobacco, in one end of which is inserted a filter which prevents dust or nicotine or bits of tobacco reaching the delicate membranes of the nasal passages, throat, or lungs. 3d. per sample 4, post free; 6/3 per 100, post free. Agent: P. J. Courtney, 28 Upper George's street, Dun Laoghaire, Dublin.—(Advt.).

FOUR MOSLEM DEMANDS.

SETTLEMENT BY END OF JUNE.

OR ROUND-TABLE MAY BE BOYCOTTED.

FROM REUTER'S CORRESPONDENT.

LAHORE, Monday.

FOUR important demands are embodied in a resolution passed at the first open session of the All-India Moslem Conference here to-day. These demands are:

1—One-third immediate representation in All-India services.

2—Representation in the local bodies of the various provinces of not less than the Moslem proportion in the Provincial Legislatures concerned.

3—Representation in the railway services in accordance with the proportion of the Moslem community in the area traversed by a railway service, but not less than one-third.

4—Fifty per cent. of the posts in the commissioned ranks of the Army.

DIRECT ACTION THREAT.

Another resolution, which is under consideration, declares that if the Government does not announce a decision on the Moslem demands before the end of June, and if the decision turns out to be unacceptable to the Conference, the Executive Board should devise effective methods to boycott the Round Table Conference and its committees.

In the meantime the resolution refers to the establishment of more branches of the Moslem Conference, efforts to bring about the unity of the Moslem political organisations, the enrolling of volunteers and the collection of funds; and authorises the Working Committee to prepare a programme of direct action for the consideration of the Executive Board on July 5rd.

Twenty-seven persons were injured in a fight between Hindus and Moslems at Trichinopoly to-day (says a message from Madras).

IMPROVING SITUATION.

A statement issued by the Secretary of State for India yesterday, dealing with political events in India during last week, contained the following: "The broad effect of this week's reports from the provinces is to indicate a marked improvement in several directions. In particular, the Moslem situation in Delhi, which was the cause of anxiety last week, has settled down better than was expected. There has been little trouble during the present week, and the number of convictions in some provinces appears now to be definitely on the downward grade.

"The tribal situation is clearing up better than was apprehended. The reactions of trans-frontier activities have been only local in the North-West Frontier Province, and have been set off by an improvement in other directions."

SERIOUS DAMAGE IN DUBLIN FIRE.

SPECTACULAR BLAZE AT CITY BOX WORKS.

Damage to the extent of £3,000 was caused last night when a fire broke out shortly after 8.30 at 9 Great Strand street, premises belonging to the Dublin Box Company. Owing to the large amount of timber in the building the outbreak rapidly attained serious proportions, despite the heavy rain which was falling at the time. The flames, accompanied by frequent showers of sparks and glowing fragments of wood, were visible over a wide radius in the centre of the city and drew a large crowd of onlookers. Two sections of the Dublin Fire Brigade from the Central Fire Station at Tara street were promptly on the scene, and, under the direction of Captain Connolly, proceeded to deal with the outbreak. The services were subsequently required of a third section which arrived some fifteen minutes later. The stream of water directed from a hose at the peak of the largest escape was not sufficient to quell the flames in the interior of the building, and they were not finally got under control until the firemen, forcing an entry at the second floor, introduced another hose, a third being later brought to bear from an neighbouring roof.

The efforts of the brigade were mainly directed to confining the fire to the Great Strand street premises and preventing the principal offices of the Dublin Box Company at 9 Ormond quay being involved. Within an hour of their arrival on the scene dense clouds of smoke took the place of the flames, but the fire continued to smoulder for several hours longer, and the brigade did not arrive back in the station until shortly before midnight.

HUNT FOR THE KIDNAPPERS.

FORMER CHICAGO GANG MEMBER SOUGHT.

FROM REUTER'S CORRESPONDENT.

NEWARK (N.J.), Monday.

"Red" Johnson, who had been sent to Hopewell for examination by Colonel Lindbergh himself, was to-day again interrogated by the New Jersey police, who have now exonerated him from all complicity in the kidnapping of the baby. Johnson's brother Fred, who was also in custody, had been similarly exonerated on this charge.

The police are following the latest clue, a photograph of a New York racketeer of Italian extraction, from the police "Rogue's Gallery," which has been identified by a neighbour of the Lindbergh's, a woman named Theresa Dera as that of one of three men who were held up for a while when their motor car was stuck in a muddy lane behind the Lindbergh's house on the night of the kidnapping.

This woman was previously examined by the police on March 10th, but she has now declared that she did not then say anything about these men because "she was frightened."

The police know the name of the identified racketeer, who is reported to have come to New York from Chicago after having been expelled by "Scarface" Al Capone's gang.

RUBBER PRODUCTION AND EXPORT.

EFFECTIVE REGULATION IMPOSSIBLE.

Sir Philip Cunliffe-Lister (Colonial Secretary) in the House of Commons yesterday announced that the British and Netherlands Governments, after a careful review of the situation, had been forced to the conclusion that, under present conditions, it was impossible to frame and operate an international scheme which would guarantee the effective regulation of the production or export of rubber. The conclusion was reached that the practical difficulties were such as to preclude the adoption, with a reasonable prospect of success, of any comprehensive and effective scheme. This conclusion, which he thought to be inevitable, had been accepted reluctantly by both Governments.

TAX ON FOREIGN FLOWERS.

SURPRISE TO IRISH GROWERS.

TEMPORARY RISE IN PRICES LIKELY.

THE decision of the Free State Executive Council to impose a tax of ninepence per lb. on flowers imported to the Irish Free State has taken many Irish growers and distributors by surprise.

An agitation directed towards the Minister for Industry and Commerce and the Minister for Agriculture has been continuing for some months past, it being represented to them that there was a considerable amount of dumping of foreign products in the Free State market, more especially since the British Government put into force the anti-dumping measure passed by them. Consequent on this many consignments of foreign flowers, principally directed to London and the chief English markets, were redirected to the Free State, and Free State growers found to their dismay that the home market was glutted, and that home products were left completely unprotected against fierce cutting of prices.

Still, the decision has taken them unawares, and it is thought that until these months or so have passed home producers will be unable to meet the demand. Some growers who were concerned in the agitation, and believing that the Free State Government would shortly take the action that was asked from them, have taken precautions to ensure that the supplies will be continuous, but all growers are not in this position.

Members of the distributing trade complain that the notice of the Government's action was all too short, but it is represented on the other side that if any extended notice had been given foreign growers would at once have sent ships hurrying to Irish ports with consignments of flowers.

Within limits the imposition of the tax which applies to cut flowers, plants in flowers, flowers attaching to bulbs, and foliage, is welcomed.

FLORISTS' VIEWS.

Messrs. Knowles, florists, Grafton street, Dublin, think that within three months Irish growers, if they set themselves thoroughly to the task, will be able to supply the home demand. They should, however, be given some kind of guarantee that the industry will be protected. The tariff will hit Dutch tulips hardest, and the price will be increased by approximately the amount of the tax—roughly, ninepence per bunch of tulips. The Irish Free State growers can produce all the tulips necessary to meet the home demand, but this will take some time, and consequently for some months there may be a shortage, unless there is a willingness to pay the extra price. The tariff, which will put Irish growers more enthusiastically to their work in meeting the home demand, will, at the same time, create some new competition, and good should result.

Messrs. Knowles think that the Government should have given some little more notice of their intention to impose this tariff. It has come as a distinct surprise, but it will not affect the interests of the distributors. The tariff will not, of course, bring much revenue to the State purse, and it was not put on with that object in view.

SCOTTISH SILKS TRIAL.

YOUNG'S DEFENCE OPENED.

THE Lord Justice Clerk (Lord Alness), Lord Ormidale and Lord Hunter yesterday resumed the trial of the Scottish Silks case in the High Court of Justiciary, Edinburgh.

The defendants, all of whom pleaded not guilty, were:—Alexander Young, of Worthington, near Wigan; Fred A. Tomlinson, of Timperley; John Morison, of Largs; Duncan Wilkie, of Glasgow; Joseph Johnstone, of Rutherglen; George Stanley Coats and Seton Veitch Coats, of Paisley, and George M. Todd, of Glasgow.

The defendants are charged with defrauding members of the public of £439,348 by means of a false prospectus, and with misappropriating £362,733 by fraudulent share allotments.

The defendant, Young, who is conducting his own case, opened his defence, and during the day he called several witnesses, who had been in the Crown list, but had not been examined for the prosecution.

His first witness was Mr. Silas Oliver Henry, a former managing clerk to a Liverpool accountant, who acted as trustee in Young's bankruptcy in 1930. The admitted liabilities in Young's bankruptcy amounted to £64,000. He stated that Young was made bankrupt on the petition of Mr. John Livesey, of Wigan, who lodged proof of debt of £3,751.

The witness added that Young did not agree with the debt, and the amount had not yet been admitted by the trustee. There were no debts of a domestic character in Young's bankruptcy.

Young—Is ninety-nine per cent. of the total of my deed of assignment and bankruptcy composed of bank and cotton guaranteed and a fabulous estimated inland revenue claim of approximately £250,000, which has not yet been proved?

Witness—I have heard that there is a very large claim in connection with the deed of assignment.

TONGLAND PURCHASE.

Mr. John McCausland, cotton yarn merchant, was the next witness. He said that from 1925 until 1930 he was closely associated with Young in his business. They discussed with others the large outlet for artificial silks. The Scottish Textile Trust was formed, and Tongland Factory, Kirkcudbright, was bought from Lord Invernairn.

Young—How was the purchase completed?

Witness—I think with a cash price of £10,000 and shares to the value of £10,000 when the company (Scottish Artificial Silks, Ltd.) was formed.

Young—Did Lord Invernairn express the desire to have a substantial holding in Artificial Silks?—Yes.

Asked who received the profits of the mill transactions by the Scottish Textile Trust, the witness replied that the profits were made by the Scottish Textile Trust. He added—"You were the Scottish Textile Trust, along with other nominees of yours."

In reply to further questions, the witness said that he believed that others received profits from the Scottish Textile Trust.

The Lord Advocate (for the Crown), cross-examining, asked the witness to explain why the Scottish Lustreen applied for large blocks of shares in the Scottish Artificial Silks when it had no money to pay for them.

Witness—Mr. Young applied for shares in the name of Scottish Lustreen.

"SIMPLY CLOAKS."

The Lord Advocate—Were not Clyde Investment Trust and Scottish Textile Trust simply cloaks for Young? Have you any other explanation to offer?

Witness—No.

Mr. Neil Hector Macalister, of Kirkcudbright, then gave evidence.

Referring to the "secret process," Young asked—"Have not I always been straight about it?" and the witness answered—"Maybe."

Young—To what did I attribute the serious losses at Kirkcudbright?

Witness—To everything but the right thing. We did not have money to get a proper start, and people were put into positions that knew nothing about their job.

Young—Is it not a fact that the moment the German experts left things went down?—No.

Young—Why did the Germans leave Kirkcudbright?

Witness—They were turned away by the gateman one Sunday, on instructions.

Young—From whom?

Witness—They originated from yourself.

Young—Now, Mr. Macalister, I am not having that.

If you want my opinion, said the witness, replying to a further question, the Germans left because they were at the end of their tether and could not carry on any longer.

Young—How many bonfires had you after the Germans left?

Witness—Quite a lot had to be scrapped—the stuff was simply useless.

Young—Do you agree that after the Germans left in 1929 Scottish Artificial Silks lost thousands per month?

Witness—For a time; but the Germans never produced one hank of "grade A" silk while they were there.

The Court adjourned until to-day.

BRITISH FARMERS' CHANCE.

THE GOVERNMENT'S POLICY.

FROM OUR PARLIAMENTARY CORRESPONDENT.

WESTMINSTER, Monday.

ON further consideration of the Wheat Bill in Committee of the House of Commons Mr. Tom Williams moved an amendment to limit the operation of the bill to 31st July, 1937. Quoting the words of Lady Astor, he said that there was a serious danger in giving the dole for an indefinite period.

Major Lloyd George, supporting the amendment, said that if the farmers knew that at the end of five years the subsidy would cease they would give their minds to products which were likely to give them a profit.

Sir John Gilmour stated that the Government planned to give the farmer a definite period of three years, during which the bill was to operate. At the end of that time the whole position would be reviewed, and it was the height of folly for any Government to forecast what would happen then. (Hear, hear.)

Major Attlee declared that the bill was not intended as a step for the reconstruction of British agriculture, but was merely a sop to Conservative followers of the Government.

AN EXPERIMENT.

Sir S. Chapman said that the quota must remain so long as present conditions existed. What the farmers needed was security. He denied that farmers could not grow wheat in this country. We were, in fact, the finest wheat-growing country in the world, and if farmers were given the necessary security, all sorts of new devices would be introduced, which would result in a much larger yield, and in lower prices. In the next few years there was no reason why we should not produce eighty or ninety bushels an acre. Eighteen months ago he experimented by plaging wheat four inches apart, and from each grain he had from 28 to 30 ears of corn, with sixty grains to each ear. This meant a two-thousand fold yield.

Sir Stafford Cripps expressed the hope that the Government would make a definite statement as to their intentions in regard to the duration of the bill.

Sir John Gilmour repeated that it was impossible to say what would be the position a few years hence but he might say that the general policy of the Government was to keep a balance between arable and other forms of cultivation. Parliament would be given an opportunity of reviewing the working of the Act in the light of experience.

The amendment was rejected by 301 votes to 47.

On the first schedule, which defines the constitution and proceedings of the Wheat Commission, the Committee agreed to an amendment moved by Sir John Gilmour, to increase the membership of the Commission from twelve to fifteen, exclusive of the Chairman and Vice-Chairman. The bakers thus would be given a representative, and an additional two would act in the interests of the consumers.

The Committee stage was concluded.

DEVELOPMENT OF INDUSTRIES.

BILL IN NORTHERN PARLIAMENT.

PLAN FOR RE-VALUATION OF RAILWAYS.

FROM OUR OWN CORRESPONDENT.

BELFAST, Monday.

IN the Northern Parliament to-day, the Minister of Commerce (Right Hon. J. Milne Barbour) moved the second reading of the new Industries Development Bill the object of which is to grant free sites for new industries.

The prolonged industrial depression through which Northern Ireland had been passing had brought home to them, he said, in a most forcible manner the greater vulnerability of an industrial community like their own, almost entirely dependent on one or two major industries. The Government had been turning its attention to the special opportunities of broadening the Northern Ireland basis presented by the recent change in the fiscal policy of the United Kingdom. The bill empowered the Ministry of Commerce under certain conditions to pay to any person or company establishing a new industry in Northern Ireland within the five years' period, November 1, 1931, to October 31, 1936, an annual sum not exceeding what the Ministry considered to be equivalent to a reasonable annual rent for the site on which the undertaking was established. It also empowered local authorities to exempt for payment of rates any premises erected on a site in respect of which the Ministry of Commerce had agreed to make the annual payment. In the bill a new industry meant one devoted to the production of goods of a kind which were not being produced in Northern Ireland before 1st November, 1931.

BORDER BARRIER.

Mr. Collins said that the reason they had so many unemployed was because the North had allowed itself to be cut off from the rest of Ireland—from their natural three million customers—by a tariff barrier.

Mr. Devlin said that the bill was a sort of shop window performance by the Government. He did not believe that a single person in the House seriously believed the measure would lead to the establishment of a single industry in Ulster.

Answering Mr. Devlin, Mr. Milne Barbour said that about half a dozen applications for sites had been made and negotiations opened.

The second reading was passed.

In moving the second reading of the Housing (Grants) Bill, Mr. Milne Barbour said that the total amounts of the annuities included in this year's estimate and supplementary estimate for subsidies to both local authorities and private persons was £156,000, representing a total of, approximately, two million and eighty-eighty thousand pounds. The annuity figure for the coming year showed an increase of some thirteen thousand pounds.

The Committee stage was passed.

Modern industrial depression and the competition of road transport had been severely felt by the railways, and the resulting fall in revenue had been so great that if the railways were to insist on their strict legal rights under the "revenue principle" the results might in many cases be a nil valuation, said Mr. Milne Barbour moving the second reading of the Railways (Valuation and Rating) Bill.

In recent years the whole fabric of railway valuation had been maintained only by makeshift informal agreements having no foundation in strict law. That position was felt to be impossible, and it was considered that the whole question of the valuation of railways should be revised and put on a clear statutory basis, which, while securing fair treatment for the ordinary ratepayer, should not impose too harsh conditions on the railways.

In addition to the rapidly shrinking revenue of the railways, the position had been complicated by the fact that, owing to the decreased value of money, the allocations of interest on tenants' capital had had to be very largely increased.

The bill corresponded more closely with the Act passed in the Irish Free State than with the British Act, because the Irish basis of valuation and Irish case law on valuation differed in many respects from that which operated in Great Britain.

The bill was read a second time.

POINT OF ORDER.

Sir Basil Brooke, Bart., the Unionist member for Lisnaskea (Fermanagh), raised a point of order in connection with a statement made by Mr. Joseph Devlin, M.P., during the debate last week on the vote of account. Mr. Devlin quoted a speech which he (Sir Basil Brooke) made in Fermanagh alleging that Mr. Devlin and Mr. Healy did not make common cause with the Ulster members in the Imperial Parliament in the interests of the farming community in having the tariff upon maize withdrawn that Mr. Healy had gone and spoken for the Fianna Fail candidate in the postponed Sligo-Leitrim election. Mr. Devlin had stated that it was untrue to suggest that he had not supported the farmers' claim, but that he (Sir Basil Brooke) knew it to be untrue.

Sir Basil Brooke said it was in reference to the last part of the statement that he raised the point of order. Although Mr. Devlin mentioned that he was present in the Parliament at Westminster to oppose the tariff he had attacked him upon his inactivity in the matter, as he had not voted on the financial resolution on which the Tariff Bill was based.

Mr. Devlin said that he was prepared to withdraw the statement if Sir Basil Brooke withdrew his statement that he (Mr. Devlin) had been inactive in the matter, as he knew now he was prepared to oppose the tariff.

The Speaker said that these were matters for discussion in the constituency whether the remarks were accurate or inaccurate, but if a hon. member in that House said another member made a statement knowing it to be untrue, or, in other words, told a deliberate lie, that was unparliamentary.

The Speaker, the Prime Minister and Mr. Moles (Chairman of Ways and Means) appealed to Mr. Devlin to withdraw that part of his observation, and Mr. Devlin agreed to do so, at the same time, he expressed resentment that opportunity was taken of the incident to make a long political speech regarding his activities, and he challenged Sir Basil Brooke to a public discussion on the subject in Lisnaskea, Ballygawley, Aughnacloy or any part of Fermanagh.

ALL PARIS THEATRES TO CLOSE.

FROM REUTER'S CORRESPONDENT.

PARIS, Monday.

The members of the Association of Theatre Managers of Paris announce that they have unanimously decided to close their theatres as from the 29th of March.

This action is the culmination of a dispute with the Government over the entertainments tax, which the theatre managers complain is excessive.

It has been threatening for some time, but it had been hoped that the Government would make some concession. There is a regular plan of campaign, including a strike of authors and composers, and probably of cinemas.

GOVERNMENT TYPISTS.

Next Exam. Sept., 1932. Last Exam., Nov., 1931. 3 Successes.—McGUIRE'S COLLEGE, Gardiner's Row, Dublin. —(Advt.)

OBITUARY.

THE BISHOP OF KENSINGTON.

The Bishop of Kensington, Dr. John Primatt Maud, died at his London home yesterday. Until about three weeks ago, when he returned to his home, he had been ill in a London nursing home since October. One of his daughters, Miss Dorothy Maud, who has been doing a great work as a missionary in Johannesburg, is at present on her way home.

Dr. Maud, who was 72, was a brother-in-law of the present Bishop of St. Albans.

CANON W. O'KENNEDY.

The death took place on Sunday evening last of the Very Rev. William Canon O'Kennedy, President of St. Flannan's College, Ennis. He was a native of Bawn, Nenagh, County Tipperary, where he was born in 1880, and was a brother of Mr. M. Kennedy, County Surveyor, County Galway. He received his early education at St. Flannan's College, subsequently going to Maynooth. After his ordination he spent some time at the Dunboyne Institution, where he was appointed temporary lecturer in classics. In 1907 he was appointed Professor at St. Flannan's College, where he laboured until he became President in 1919, a position which he held up to the time of his death. He was one of the pillars of the Sinn Fein Organisation in its early days in Clare. His activities led to his arrest by the British authorities, and his solitary confinement at Bere Island affected his constitution. When released from Bere Island at the time of the truce he was made a presentation by the prisoners who had been incarcerated there. The dignity of Canon was conferred on him by the Most Rev. Dr. Fogarty, the present Bishop of Killaloe. With the students and staff of the college he was very popular.

LIEUT.-COLONEL WILLOUGHBY FORTH.

Lieutenant-Colonel Clarence Thomas Willoughby Forth, Indian Army, and 1st Battalion the Connaught Rangers, of Sidcup, Kent, formerly of Glenageary, Co. Dublin, whose death is announced, had served twenty-six years with the Colours. He saw active service on the frontiers of India with his regiment, the 30th Punjabis. He held the two Frontier Medals of India, participated in the Looshai Expedition from 1889-91, and four years later was engaged in the Relief of Chitral. In 1914 he rejoined his Irish regiment, the Connaught Rangers, and served through the war in France and Belgium, holding a Staff appointment.

Educated at Cheltenham College, he was the only son of Colonel Alfred Charles Forth (Indian Staff Corps), grandson of Captain the Honourable Frederick Alexander Forth (1st Gordon Highlanders), Governor of the West Indies, and nephew of the late Baron Forth Rouen des Mallets, of Château de Taverny, France. In 1897 he married Gwendoline, daughter of the late Frederick William Clay (Casey, Clay and Collins), of Willowdale, Co. Dublin, a member of the Dublin firm of solicitors. Colonel Forth was a keen sportsman, and in his younger days was a brilliant fencer.

Previous to the War he took a prominent part in Irish politics, and was a member of the Urban District Council of Kingstown and of the Grand Orange Lodge of Ireland.

MR. JAMES CAHILL.

Mr. James Cahill, who has died in Cork, was in his hundredth year, having been born at Dun Laoghaire in 1832. As a boy he enlisted in the Navy, and during the Crimean War was in the convoy of the famous Light Cavalry Brigade, the heroes of Balaclava. On retiring, he was appointed a coastguard officer, and while at the Tramore station received a decoration from Napoleon III. for having saved the crew of a French schooner. In his later years he carried on business as a licensed vintner at Lavitt's quay, Cork.

MR. JOHN M'CLINTON.

The death of Mr. John M'Clinton took place at his residence, Rockmount, Donaghadee, on Saturday night. Mr. M'Clinton, who was seventy-three, was the founder of the firm of M'Clinton and Co., seedsmen, of Victoria street, Belfast, and was a son of a well-known Ulster soap manufacturer. He first started business with a partner in York street, Belfast, and, on the death of his partner, transferred to Divis Street Mills, with offices in Victoria street. Mr. M'Clinton was a member of the Ulster Reform Club and a keen golfer, but took no active part in public affairs.

DR. W. CANNING.

Dr. William Canning, dispensary doctor for the district of Clones, died at his residence, The Diamond, Clones, early on Saturday last. Dr. Canning, who was a native of Newtownhamilton, Co. Armagh, was educated at St. Malachy's College, and Queen's College, Belfast. Early in life he practised his profession at Cardiff, afterwards returning to Carrickmacross, in Co. Monaghan. From 1900 to 1928 he practised at Rockcorry, after which he moved to Clones, where he remained up to the time of his death.

Dr. Canning was a keen practitioner and took post-graduate holiday term courses in London, Belfast and Dublin.

MR. ADAM L. IRELAND.

Mr. A. L. Ireland, managing director of Ireland Brothers, Ltd., linen manufacturers, of Belfast, Lurgan and London, died at his residence, 90 Eglantine avenue, Belfast, on Sunday last. In 1890 Mr. Ireland, with his brother, James, established the firm of Ireland Bros., which rapidly attained its present position in the textile industry. He was a past president of the Linen Merchants' Association, and a member of both the Ulster Reform Club and the Belfast Chamber of Commerce. His knowledge of the textile trade was extremely wide, and he was chosen to interview the British Government on its recent tariffs policy, on behalf of the Linen Merchants' Association.

Mr. Ireland throughout his life had been devoted to music and its interests in Belfast. He was a member of numerous musical societies, and, in his youth, formed a well-known vocal quartette. A cup which he presented to the Belfast musical competitions for warehouse choirs has become one of the most coveted trophies in the festival. As a sportsman Mr. Ireland was equally keen, and earned a reputation as a Rugby footballer and an oarsman.

SHIPYARD UNIONS CONFER.

The National Executives of the various trade unions concerned in the shipbuilding industry held a conference in London yesterday to discuss the employers' proposals to relax various restrictions in the industry.

It was officially announced at the close of the conference that it had been decided to write to the Shipbuilding Employers' Federation asking for further information regarding the proposals.

It is understood that no further conference of the unions concerned is likely to take place before Easter, and a decision will, therefore, be held up for several weeks.

Places Beauty at your Feet. Science Floor Polish.

Sizes 4d., 6d., 1/-. 2/- Tins and 5/- pails.

NEW

AERIAL SAL... the Free State... Qua...

SOMETHING N... men's team from... University Hoc... opposed the Pio... in a lacrosse ... Rathmines, Dublin ... when Pioneers put ... to their oppon...

NOT A GHAN...

NOTICE

To the Public and To the Trade.

You can Get Top Prices and Spot Cash for

OLD GOLD JEWELLERY SOVEREIGNS

At ORGEL'S OLD GOLD SHOP.

We Pay Better Prices Than You Can Get either Locally or in London.

FULL TRADE PRICES ALLOWED TO THE PUBLIC

for any Quantity, however Small or Large.

COUNTRY PARCELS SENT REG. POST.

Cash by Return. We Guarantee to Return Parcel to you if you Refuse an Offer Within Seven Days.

WE ALWAYS SPECIALISE IN OLD GOLD, that's why we Pay More than Anyone Else.

ORGEL & CO., 35 NASSAU STREET, DUBLIN.

NEW TRAINING AIRCRAFT FOR FREE STATE CORPS

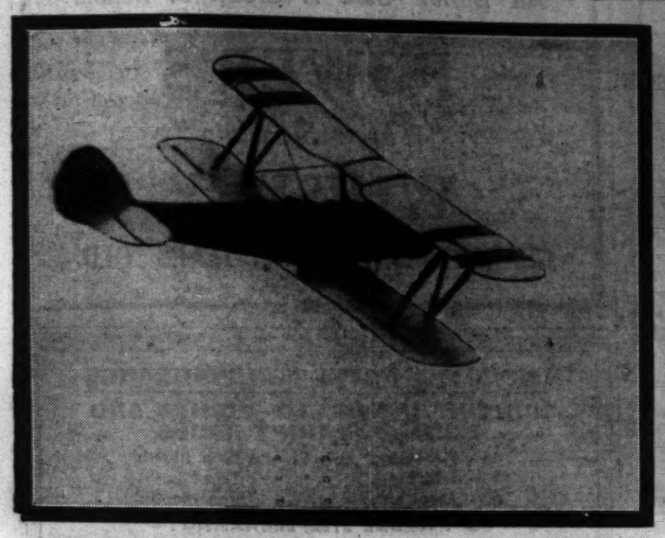

AERIAL SALUTE.—An Avro "Cadet"—one of three new training aircraft for the Free State Army Air Corps—diving in salute to Colonel E. V. O'Carroll, Quartermaster-General, on its arrival at Baldonnel yesterday.

GENUINE ENTHUSIASM.—Two Westminster schoolboys cheering their house with the aid of a bell and vocal organs at the annual sports of the College in Vincent square, Westminster, last Saturday.

ADDITION TO AIR CORPS.—The three new training aircraft at Baldonnel Aerodrome.

AFTER A "RECORD."—Mr. Charles W. A. Scott receiving a golliwog mascot from his wife before setting out from Stag lane Aerodrome on an attempt to win back from Mr. G. A. Butler the "record" for a flight to Australia. He is flying a little Gipsy Moth aeroplane, in which he set up his original "record."

MAIL BY 'BUS.—A workman fixing a letter box to a 'bus at a Dublin depôt. The Minister for Posts and Telegraphs has had under consideration the question of using long-distance 'buses to provide additional posting facilities in the provinces.

BRIGHTER DUBLIN. — City decorations for the Eucharistic Congress week are under way. Painters at work on electric standards on O'Connell Bridge.

SOMETHING NEW. — A men's team from the Dublin University Hockey Club opposed the Pioneer Ladies in a lacrosse match at Rathmines, Dublin, yesterday, when Pioneers put on 12 goals to their opponents' 4.

A GOAL FOR PIONEERS. As was expected, the students, unused to the game, were quite outplayed.

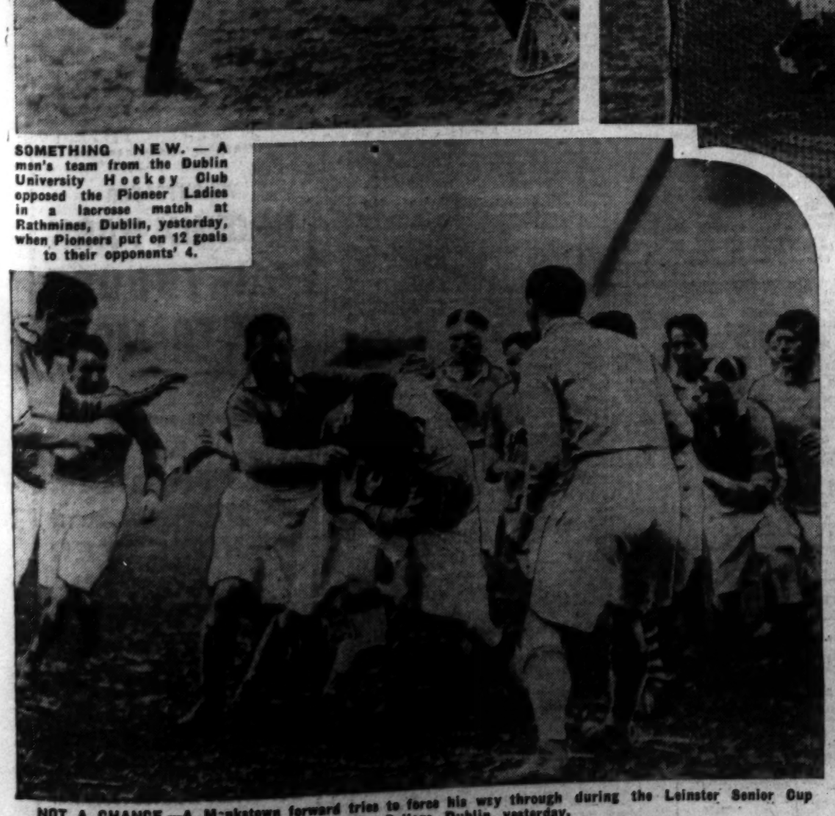

NOT A CHANCE.—A Monkstown forward tries to force his way through during the Leinster Senior Cup match with University College, Dublin, yesterday.

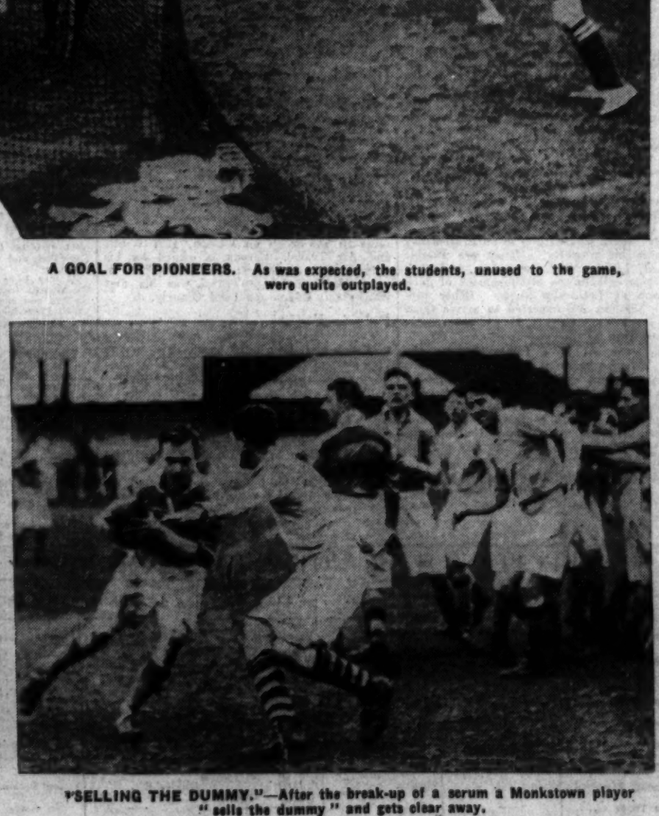

"SELLING THE DUMMY."—After the break-up of a scrum a Monkstown player "sells the dummy" and gets clear away.

"BUY IRISH."

HOW WOMEN CAN HELP INDUSTRY.

The part that women can play towards solving the unemployment problem was stressed by the Lord Mayor of Dublin (Alderman A. Byrne, T.D.) when he opened a new bargain basement at the premises of Clery's, Ltd., Dublin, yesterday morning.

The Lord Mayor cut a green ribbon at the head of the stairway leading down to the basement, and then, accompanied by Mr. John F. McGuire, managing director of Clery's; Sir Christopher Nixon, director, and Mr. E. A. McGuire, assistant manager, he made a tour of the basement, which is of the same size as the ground floor, with a selling space of 32,000 square feet.

In the course of his speech the Lord Mayor congratulated Messrs. Clery on their enterprise, and expressed pleasure at the spirit of confidence in the future of the country which was shown by the fact that those in charge of such a large establishment were not afraid to go in for development at such a time. It was a happy augury that they should be extending their premises during Irish week, he said. He hoped that it would be a good sign for Irish industry, and that the firm, its salesmen, and—above all—shoppers would make it their business to ask, wherever they went, for Irish goods.

"Women can do more than politicians," he declared, "in strengthening and developing Irish industry. It does not matter whether they are spending half a crown or a five-pound note. They should ask for the Irish article, not because it was patriotic, not because Irish articles were just as good, but because Irish articles were better than foreign ones. Every half-crown spent on Irish goods helped those charged with the responsibility of finding work for the many thousands of Irish unemployed.

"If the women of Ireland united, not for one week, but for fifty-two weeks in the year, in spending their money on Irish goods, we would not have the terrible problem of unemployment to deal with," said the Lord Mayor. "They would be helping not only the unemployed, but themselves."

DUBLIN CITY RATES.

WHY AN INCREASE MAY BE NECESSARY.

For another three years the ratepayers of Rathmines an dPembroke will enjoy all the advantages of being under the control of the Greater Dublin City Council, without having to pay more by way of rates than they did when these townships were brought into the city area. The townships have secured the advantages of the old city services without having to contribute towards their cost for a period of five years.

As Corporation workers employed in the old city had a higher rate of wages than those employed in Rathmines or Pembroke, the townships' employés had to be brought up to the same level. The feeding of school children was not in operation in the townships until after the passing of the Greater Dublin Act, while the medical inspection of school children has gone up by £1,500, chiefly owing to expense involved in connection with Rathmines.

POSSIBLE INCREASES.

The result is expected to be an increase of twopence in the pound in the rates of the old city. Then there are the Bohernabreena Waterworks, in connection with which the rates of the old city may be increased by sixpence or eight pence. This latter burden would be obviated if, as is expected, the Corporation endeavours to meet the outlay on Bohernabreena Waterworks by loan.

GRANTS TO HOSPITALS.

Grants for hospitals will be another matter for consideration by the Dublin Corporation. Last year, as will be remembered, some of the hospitals' grants were reduced on account of the hospitals participating in the sweepstakes, but afterwards they were reinstated. This year again the Dublin Corporation will consider whether hospitals should continue to get the grant that they have been receiving from the Corporation in view of the fact that they have large sums on deposit.

THE NATIONAL UNIVERSITY.

UNIVERSITY COLLEGE, DUBLIN.

PROVISIONAL RESULTS—SPRING, 1932.
FACULTY OF MEDICINE.

PRE-REGISTRATION EXAMINATION.—Pass.—Bonadie, Cecil I.; Browne, Thomas I.; Byrne, Thomas P.; Donnelly, William J.; Donohoe, Thomas J.; Doyle, Honor; Finn, Diarmuid, L.T.G.; Fisher, Joseph P.; Gilroy, Thomas B. P.; Halley, Walter; Hayes, Gerard T. M.; McMahon, Marie K.; Mathews, Martin P.; Nolan, Christopher W.; Nunan, David St. B. F.; O'Beirne, Patrick; O'Dolan, Robert M. P.; O'Donovan, Mary P. J., B.A.; O'Heirlihy, Fergus C.; Langan, Lucille A.; O'Reilly, Harriet T. M.; Roche, Kathleen A.; Shaw, James A.; Smyth, Noel C.; Walshe, Thomas J.; Ward, Patrick G.

SECOND UNIVERSITY EXAMINATION IN MEDICINE.

Honours.—Second Class—O'Brien, Thomas P.
Pass—Arnold, William F.; Kelly, Dympna; MacArdle, Christopher K. (MacArdghail, Criostoir C.); Mangan, William F.; Murray, Ernest J. G.; O'Brien, Thomas P.; O'Connor, Charles A. C.; O'Riordan, Thomas P. P.; O'Shaughnessy, Edward.

THIRD UNIVERSITY EXAMINATION IN MEDICINE.

PART I.

Honours.—Second Class—McDwyer, Alphonsus D.
Exempted from further examination in Part I. (Pathology and Materia Medica)—Higgins, Niall B.; McDwyer, Alphonsus D.; Murphy, William J. G.

PART II.

Honours.—First Class—Sullivan, John F.
Second Class—Bialkin, George; Lawless, Desmond J.
Exempted from further examination in Part II. (Medical Jurisprudence and Hygiene)—Byrne, Alfred T.; Cerry, Patrick.
Pass (i.e. complete the Examination)—Bialkin, George; Byrne, Padraig A.; Coffey, Donnchadh; Gray, Christopher; Hanly, James F.; Lawless, Desmond J.; McCaup, Mary C. J., B.A.; McMahon, Patrick; McNamee, Gerard G.; O'Byrne, John J.; O'Donnell, Terence J.; O'Donnell, Teresa A.; O'Flynn, Patrick J.; Smyth, John C., Dip.in Ed.; Sullivan, John F.

DIPLOMA IN PUBLIC HEALTH EXAMINATION.
PART I.

Honours.—First Class—Keane, John J., M.B., B.Ch., B.A.O.; Purcell, Michael C. H., M.B., B.Ch., B.A.O.; Macdonald, Donald F., M.B., B.Ch., B.A.O. (Old Regulations).
Second Class—Daly, Michael F., M.B., B.Ch., B.A.O. (Old Regulations); Heany, John I., M.B., B.Ch., B.A.O.
Pass—Aird, Patrick J., M.B., B.Ch., B.A.O.; Daly, Michael F., M.B., B.Ch., B.A.O.; Drumm, Edward F., M.B., B.Ch., B.A.O.; Kiceck, Francis V., L.R.C.P. and S.I.; Heany, John I., M.B., B.Ch., B.A.O.; Keane, John J., M.B., B.Ch., B.A.O.; Langan, Thomas, B.A., M.B., B.Ch., B.A.O.; Macdonald, Donald F., M.B., B.Ch., B.A.O.; O'Brien, Gerard T., L.R.C.P. and S.I.; Purcell, Michael C. H., M.B., B.Ch., B.A.O.

THIRD UNIVERSITY EXAMINATION IN DENTAL SURGERY.

Pass—Bermingham, Edward J.; O'Reilly, Eileen F.

DEAD HORSE IN RIVER.

CRUELTY CHARGES AT HOWTH.

At Howth District Court yesterday, before District Justice Reddin, James Horan, 77 Church street, was charged by Sergeant McGuinness, Coolock, with having permitted the carcase of a horse to remain unburied, and with cruelty to other horses.

Mr. Connaughton, Inspector, N.S.P.C.A., said that he found one horse on the land with a broken fetlock and another with a badly swollen jaw. There were 15 other horses there which were in poor condition. There was scarcely any grass on the land. He went to Mr. Daly, veterinary surgeon, who ordered the two injured horses to be destroyed.

Sergeant McGuinness, Coolock, said that he saw a dead horse in the river with a portion of its neck eaten away.

Mr. Daly said that the horse which was in the river probably fell in through starvation.

The defendant said that he had 17 horses on the land at Belcamp, ranging in price from £10 to £25. He saw the horses a week before the inspector's visit, and they were all right. Witness had been in hospital, but gave instructions that the horses should be looked after.

He bought the horses for export to Scotland, London and Manchester.

Mr. Reddin—Do you send any to Belgium?—I have been to Belgium, too.

The Justice said that although the evidence of the veterinary surgeons was contradictory, there was definite neglect of these horses, and two of them were suffering pain. He convicted on the charge of cruelty to two horses, and imposed a fine of £2 and £7 0s. costs.

NEW PEACE COMMISSIONER.

Mr. John P. Cullen, 5 Vernon avenue, Clontarf, has been appointed a Peace Commissioner for Dublin City and adjoining counties.

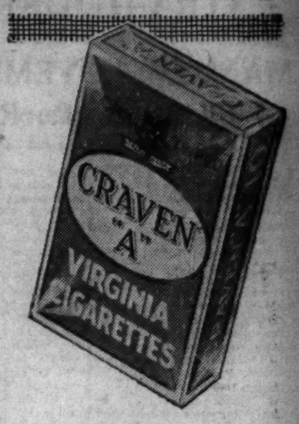

CRAVEN "A" Cigarettes reduced to 10 for 6D 20 for 1/-

NOW MADE IN YOUR OWN COUNTRY

no change but price

the same superb quality smoothness coolness

SUITS
CLEANED AND PRESSED LIKE NEW.
R. & J. McKECHNIE, Ltd.,
134 STEPHEN'S GREEN,
76 AUNGIER STREET,
22 MARINO MART, FAIRVIEW.
DUBLIN

...IENT OF ...RIES.
...ORTHERN ...MENT.
...VALUATION ...WAYS.
...CORRESPONDENT. ...LFAST, *Monday*. ...liament to-day, the ...ce (Right Hon. J. ...ed the second read... ...es Development Bill ...o grant free sites for ...dustrial depression ...n Ireland had been ...me to them, he said, ...manner the greater ...trial community like ...ly dependent on one ... The Government ...ention to the special ...ening the Northern ...by the recent change ...he United Kingdom. ...e Ministry of Com... ...onditions to pay to ... establishing a new ...eland within the five ... 1, 1931, to October 31, ...not exceeding what ...d to be equivalent ... rent for the site on ... was established. It ...uthorities to exempt ...any premises erected ... which the Ministry ...d to make the annual ... new industry meant ...duction of goods of a ... being produced in ... 1st November, 1931.
...BARRIER. ... the reason they had ...as because the North ... cut off from the rest ... natural three million ...barrier. ...the bill was a sort of ...nce by the Govern... ...eve that a single per... ...eriously believed the ...the establishment of a ...er. ...n, Mr. Milne Barbour ... dozen applications for ...d negotiations opened. ... was passed. ... reading of the Hous... ... Milne Barbour said ...s of the annuities in... ...timate and supplemen... ...bsidies to both local ... persons was £156,000, ...d, approximately, two ...nty thousand pounds. ...or the coming year ...ome thirteen thousand ... was passed. ...pression and the com... ...port had been severely ...and the resulting fall ... so great that if the ...s on their strict legal ...venue principle" the ... cases be a nil valua... ... Barbour moving the ...e Railways (Valuation ...whole fabric of railway ...intained only by make... ...nts having no founda... ...at position was felt to ...was considered that the ... valuation of railways ...put on a clear statutory ...ecuring fair treatment ...payer, should not im... ...ons on the railways. ...apidly shrinking revenue ...sition had been compli... ... owing to the decreased ...llocations of interest on ...had to be very largely ...d more closely with the ...h Free State than with ...use the Irish basis of ...ease law on valuation ...pects from that which ...ain. ... second time.
...F ORDER. ...art., the Unionist mem... ...Fermanagh), raised a ...estion with a statement ... Devlin, M.P., during ...on the vote of account. ... speech which he (Sir ...in Fermanagh alleging ...Mr. Healy did not make ...the Ulster members in ...ent in the interests of ...ty in having the tariff ...n: that Mr. Healy had ...the Fianna Fail candi... ... Sligo-Leitrim election. ...l that it was untrue to ...not supported the far... ...he (Sir Basil Brooke) ...aid it was in reference ...the statement that he ... order. Although Mr. ...t he was present in the ...ninster to oppose the ... him upon his inactivity ... had not voted on the ... which the Tariff Bill ...at he was prepared to ...nt if Sir Basil Brooke ...t that he (Mr. Devlin) ...the matter, as he knew ... to oppose the tariff. ...hat these were matters ...onstituency whether the ...e or inaccurate, but if ...at House said another ...ment knowing it to be ...words, told a deliberate ...mentary. ...Prime Minister and Mr. ...f Ways and Means) ...n to withdraw that part ...d Mr. Devlin agreed to ...ne, he expressed resent... ...ty was taken of the ...ong political speech re... ... and he challenged Sir ...ublic discussion on the ... Ballygawley, Aughna... ...ermanagh.
...THEATRES ...LOSE. ...CORRESPONDENT. *PARIS, Monday.* ... the Association of ...f Paris announce that ...usly decided to close ...m the 29th of March. ... culmination of a dis... ...rnment over the enter... ...n the theatre managers ...e. ...tening for some time, ...oped that the Govern... ...me concession. There ... campaign, including a ...d composers, and pro...
...NT TYPISTS. ..., 1932. Last Exam.; ...Successes.—McGUIRE'S ...r's Row, Dublin. —(Advt.)
...TICE ...nd To the Trade. ...rices and Spot Cash for ...OLD ...ELLERY ...EREIGNS ...OLD GOLD SHOP. ...ices Than You Can Get ...ly or in London ...DES ALLOWED TO THE ...UBLIC ...However Small or Large. ...LS SEND REG. POST. ...We Guarantee to Return ... You Refuse an Offer ... Seven Days. ...LISE IN OLD GOLD, that's ...re than Anyone Else. ...L & CO., ...STREET, DUBLIN.

FAIRYHOUSE PROSPECTS.

MANY IMPROVEMENTS AT DUBLIN'S POPULAR RACECOURSE.

VISITORS to popular Fairyhouse next Monday will find many improvements on the course and the grand stand enclosure since their last visit there. Since Captain Gerald Martin took over the duties of secretary of the meeting he has set about bringing it into line with modern requirements, and best of all news for intending visitors is that no longer need there be any fear of motor cars becoming "stack." The surface of the reserved motor enclosure has been dressed with clinkers, which makes a solid foundation, and as there is now ample room in the enclosure the delays in getting away, which have occurred in other years, should be obviated. As well as the reserved motor enclosure there is a "free gap," and visitors using this are asked to go by the Dublin Navan road, while the best road to travel by, if going to the reserved gap, is through Ratoath.

NEW TOTE BUILDING.

A new number board has been erected close to the parade ring in the enclosure, and a new tote building, with stand accommodation similar to that at Baldoyle, for 260 people. An increased number of windows should ensure easy access for those wishing to wager and little delay when receiving payment. The grand stand accommodates 4,800, and the new Stewards' stand 740 people on top and 1,247 in front.

All the fences on the course have been improved, and the course itself well rolled regularly, so that the last trace of bumpiness has been removed.

Visitors would be well advised to purchase their admission tickets in advance, so as to avoid any delay at the turnstiles. These can be procured at the Shelbourne Hotel on Thursday and Saturday next, between 3 p.m. and 6 p.m.

As is known, racing at Fairyhouse begins early, the first race being fixed for 1 o'clock, and to suit early visitors it has been arranged to have luncheons ready from 12 o'clock onwards. The prospects are that the meeting will break all records for attendance, as the two principal races—the Irish Grand National and the Maiden Plate—are arousing far more discussion than in former years.

BIG FIELD FOR IRISH NATIONAL.

For the first-named race the field will be representative of the best class of steeplechasers in the country. Twenty-eight horses have been left in after the second declaration of forfeits. Heartbreak Hill naturally will not be amongst the runners, but last year's winner, Impudent Barney, has stood his ground, as have Cold Punch, Southern Hero, Copper Court, Elsworth, Silent Prince, South Green and Sanders, a group which alone would furnish a highly interesting race.

Then for the Maiden Plate, for which the prize money amounts to 400 sovereigns, there is likely to be another big field, and this year the race has a particularly open appearance. The Ward Union Hunt Cup, the Percy Maynard Memorial Cup, the King's Cup, and the Dunboyne Handicap are all attractive events, and all that is required to make this year's reunion one of the best on record is a continuance of the exceptionally fine weather we have been experiencing for the past weeks.

VIEW OF FAIRYHOUSE STANDS AND COURSE.

The splendid view of the finish from the top of the new "tote" stand. Spectators overlook the start for the Irish Grand National.

NOTTINGHAM PROGRAMME.

2.30—WILFORD SELLING PLATE of 200 sovs. Two-year-olds. 5 f.

HAPUTALE C. (Mr. G. W. Hands) ...Saxby 9 0
HAINES HILL (Mr. C. Pratt) .....C. Pratt 8 13
PÆAN (Major J. S. Courtauld) ..R. Jarvis 8 10
LADY ELAINE C. (Mr. G. Croger) Wal. Griggs 8 10
THE ENGLISH BALL (Mrs. D. Stubbs) M. Yeary 8 7
MAEVE F. (Mr. R. J. Colling) R. J. Colling 8 7
LIGHT AND AIRY (Mr. H. L. Cottrill) Cottrill 8 7
NEGLECTED F. (Mr. L. A. Candell) Candell 8 7
DONNA LOLA F. (Mr. R. Day) .....R. Day 8 7
DODDER F. (Mr. R. Day) .....R. Day 8 7
DE RESZKE (Mr. J. Dunn) .....V. Smyth 8 7
PRINCESS SALOME F. (Mr. T. H. Parr) Rhodes 8 7
FROSTERLEY (Mr. V. Gilpin) .....Gilpin 8 7
WILLINDA F. (Mr. C. E. Howard) ....Higgs 8 7
MIMICRY F. (Mr. R. J. Hughes) R. J. Colling 8 7
POMMINNETTA G. (Mr. S. D. Pickering) Pickering 8 7
MISS BLAKENEY (Mr. Pope) .....Pope 8 7
ANNA GODDEN F. (Mr. W. B. Riddell) H. Hanshaw 8 7
BROOKLANDS (Sir Victor Sassoon) C. Waugh 8 7
FRENCH LADY F. (Mr. H. Smyth) H. Smyth 8 7

Betting.

Form. Probable Starters and Jockeys. Forecast.

PÆAN .....Elliott 7/1
LADY ELAINE C. .....F. Rickaby 4/1
O JOE MOORE .....H. Wragg 5/2
BROKEN CHORD .....Sirett 100/8
O MAEVE F. .....F. Evans 100/8
NEGLECTED F. .....F. Fox 10/1
3 LIGHT AND AIRY .....Sirett 5/1
O DONNYBROOK .....J. Jellies 100/8
O PRINCESS SALOME F. .....Jellies 10/1
O FROSTERLEY .....A. Wragg 8/1
WILLINDA F. .....Collins 10/1
MIMICRY F. .....P. Beasley 7/1
O MISS BLAKENEY .....R. Jones 8/1
O ANNA GODDEN .....Childs 100/8
BROOKLANDS .....S. Donoghue 100/8
O FRENCH LADY F. .....Packham 10/1

3.0—SHERWOOD SELLING PLATE, a high-weight handicap of 200 sovs. 5 f.

Age st. lb.

MULTORB (7th. ex.) (Mr. H. Leader) (owner 4 9 8
JOLIMENT (Mrs. C. E. Moore) Coulthwaite 4 9 4
GIFT HORSE (Miss Paget) .....Briscoe 4 9 4
TELESCOPE (Sir A. Bailey).....Cottrill 4 9 1
SOLVENT (Mr. H. T. Creighton) Bullock 5 8 11
CASSERO II. (Mr. Hall Walker) (owner 5 8 10
TETRASET (Mr. J. C. Lond)...E. Parker 4 8 10
ORRINDUS (Mr. R. Coulson)....Ward 4 8 9
TOM FOOL (Mr. H. Nugent) .....Cottrill 4 8 9
SORDO (Mr. D. M. Gant).....F. Lowe 4 8 9
SCARLET FLY (Mr. A. Barton) Chancy a 8 9
AIDE DE CAMP (Mr. R. J. Colling) Owner 5 8 8
SPIRITUELLE (Mr. W. H. Collins) G. Bennett 4 8 8
OLD MONA (Mrs. Harding) .....Owner 4 8 7
PRINCESHIRE (Mr. R. Renton) Renton 4 8 7
PERADVENTURE (Mr. Thorpe) H. Leach 6 8 7
PRIORY LAD (Mr. J. W. Turner) Hudson 5 8 7
FLAGFORD (Mr. L. D. Pennant) D. Pennant a 8 6
RAWBEE (Mr. H. J. Read).....G. Todd 4 8 4
CYMBAL (Capt. D. Fitzgerald) Perse 3 8 3
PHILIP SIDNEY (Lady Aylesford) Cundell 4 8 3
NUNNERY LANE (Lady Gerard) T. Green a 8 2
SHARP BATTLE (7lb. ex.) (Mr. T. H. Rogers) Owner 3 8 0
AVONFORD (Mr. E. Nolan) R. J. Colling 4 7 13
RASH HERO (Mr. V. Smyth)...F. Hartigan 4 7 13
RED SHADOW (Mr. R. Dand) Easterby a 7 13
BACKHANDER (Sir D. Lindsay) Edwards 4 7 12
INSTALMENT (Mr. R. Renton) Renton 4 7 11
BRISK STAR (Mr. C. Berthon) Perse 3 7 11
GRAND BREEZE (Ld. Glanely) Digby 3 7 9
LINEN (Miss M. Sheriffe).....Beatty 3 7 9
WATERLESS (Mr. H. Hogh .....Poole 4 7 7
GREEN ALOE (Mrs. Lyons) H. Smyth 3 7 7
BELAMOUR (Mr. R. Fenton) ... Fenton 4 7 7
SAMSON (Capt. Montagu) De Mestre 3 7 7
RED VENEER (Mr. Young) H. Wragg 3 7 7
VELOCITY II. (Mr. G. C. Poole) Poole 5 7 6
ROYAL DELIGHT (Mr. Menzinga) Newey 4 7 6
SPRINGBUD (Mr. A. Boutall) ... Hobbs 3 7 3
YEN (Mr. T. R. Rimell).....Rimell 3 7 3
HAPMETTE (Mr. S. Wootton) S. Wootton 4 7 2
STAR OF INDIA (H.H. Maharajah of Rajpeepla) .....Beatty 3 7 0
SILVER FIR (Mr. H. F. Clayton) Elsey 3 7 0

Betting.

Form. Probable Starters and Jockeys. Forecast.

242 JOLIMENT .....Herbert 7/1
013 TETRASET .....R. Jones 5/1
200 ORRINDUS .....A. Burns 100/8
000 TOM FOOL .....Cottrill 100/7
000 SORDO .....Ray 10/1
004 AIDE-DE-CAMP .....P. Beasley 10/1
150 SPIRITUELLE .....R. Rees 9/1
000 OLD MONA .....Lowrey 100/6
040 PERADVENTURE .....H. Wragg 10/1
003 PRIORY LAD .....A. Wragg 10/1
000 CRAGFORD .....R. Wragg 100/8
100 RAWBEE .....Graves 100/8
000 PHILIP SIDNEY .....Dick 100/7
000 NUNNERY LANE .....E. Fox 100/7
030 AVONFORD .....R. James 100/6
040 RASH HERO .....Mitchell 10/1
040 RED SHADOW .....Thwaites 10/1
000 BACKHANDER .....Gilpin 10/1
000 LINEN .....Stephenson 100/6
000 GREEN ALOE .....Packham 100/8
000 SAMSON .....Nevett 6/1
400 RED VENEER .....Rimke 100/7
000 VELOCITY II. .....C. Richards 10/1
000 SPRINGBUD .....Weston 100/8
000 YEN .....Rimell 100/6
000 STAR OF INDIA .....Dowdall 100/6

3.30—ROBIN HOOD PLATE of 150 sovs. Three-year-olds. 1 m. st. lb.

FRAXINUS (Mr. W. H. Thorpe) .... Easterby 8 12
SAM COOK (Col. F. J. Lobaugren) Easterby 8 12
NORA NESS C. (Lady Aylesford)...Cundell 8 12
ROSE BE VIE (Mr. R. Briscoe) Briscoe 8 12
ORE (Mr. J. C. D. Pender).....Cottrill 8 12
PELOUSE C. (Mr. Walter Griggs) Wal. Griggs 8 12
PAGAN SACRIFICE C. (Mr. G. Hedley) Easterby 8 12
POLINSKI (Mr. J. L. Jarvis).....J. Jarvis 8 12
OUTLAW (Mr. A. de Rothschild) J. Watson 8 12
CISSY BANK C. (Mr. V. Smyth)...Owner 8 12
IDINA (Mr. S. W. Beer) ..... J. Leach 8 9
POLLY PERKINS (Maj. Radwell) C. Leader 8 9
ROCK MODESTY F. (Mr. J. Blaney) F. Leach 8 9
CONFESSION (Mrs. B. Pratt) .....Pratt 8 9
PLASTRE G. (Lady Carrick).....Briscoe 8 9
YEOMAN'S YELLOW (Ld. Cadruthers) .....R. J. Colling 8 9
SANS SOUCI F. (Mrs. A. B. Cunningham) Thrale 8 9
KNIGHT AT ARMS (Mr. H. F. Clayton) Elsey 8 9
CANOPARIA (Mr. R. J. Colling) R. J. Colling 8 9
AVE AVE F. (Mr. J. E. Cottrell) Gilbert 8 9
COLOUR BAR (Maj. Courtauld) R. Jarvis 8 9
SHADY JANE (Mr. H. Coventry)...Rimell 8 9
TERENTIA F. (Mr. H. Coventry)...Rimell 8 9
LITTLE WYVIS (Mrs. D. Crossman) Pope 8 9
MUSICIAN (Mrs. N. R. Dutch).....Hobbs 8 9
WIREAWAY (Mr. H. C. Drayton) Holland 8 9
DULCIMER (Lady Durham) ..... H. Leader 8 9
SAMOHT (Mr. C. Hanshaw) C. Hanshaw 8 9
LADY LAVENDER G. (Mrs. Savile) Beary 8 9
CHATAIRA (Capt. D. Fitzgerald) Perse 8 9
BLACKNEST (Lady Fitzwilliam) ....Dundas 8 9
ROSE DE VIE (Sir Keith Fraser)....Fraser 8 9
BLACKMAIL (Mr. J. L. Gaskell).....C. Richards 8 9
KYLE OF BUTE (Mrs. R. Greenall) Cottrill 8 9
JUNGLE TALES (Mrs. E. Harmsworth) Beary 8 9
BERNALDA F. (Mr. G. F. X. Harrigan) M. Hartigan 8 9
SPRING MORNING (Miss B. Higgs) Higgs 8 9
WET SUMMER (Mr. W. A. Higgs) Higgs 8 9
HELLO PEGGY (Mr. P. Jackson) A. Reader 8 9
MANNIDA (Sir Darcy Lindsay) ...Edwards 8 9
THE LIMMER (Mr. W. McElroy) Neville 8 9
WATFUN (Mr. E. G. de Mestre) De Mestre 8 9
CARSBRECK G. (Mr. C. V. Vyner) V. Smyth 8 9
SOLANO (Mrs. F. Nagle)...Hugh Bowsey 8 9
LOVE PARADE (Mr. L. Neumaan) Gilpin 8 9
BADEN'S LADY (Mrs. G. Peck) G. Sadler 8 9
ANNUITY (Mr. C. C. Pilkington)...Briscoe 8 9
FORBELLIGH G. (Mr. A. F. Reader) Reader 8 9
ORBY'S QUEEN G. (Miss M. Sheriffe) Beatty 8 9
NORTON CYDER (Mr. V. Thompson) F. Hartigan 8 9
BILKED (Mr. M. Vasey) .....M. Vasey 8 9
GOOD GAME F. (Mrs. Edgar Wallace) Beary 8 9
BILL'S GIFT (Mrs. F. R. Whiteman) H. Smyth 8 9
FRANCESCA (Capt. Wills).....Fred Perse 8 9
VIRGINIE F. (Ld. Waverton) Fr. Butters 8 9

Betting.

Form. Probable Starters and Jockeys. Forecast.

PELOUSE C. .....F. Rickaby 11/4
FRAXINUS .....Thwaites 100/8
SAM COOK .....Oldroyd 100/6
PWLLY PERKINS .....Childs 100/8
IDINA .....Rainger 100/8
CONFESSION .....Dick 100/7
YEOMAN'S YELLOW .....P. Evans 100/6
KNIGHT OF ARMS .....J. Taylor 100/8

4.0—NEWARK HANDICAP, a plate of 500 sovs. Three-year-olds. 1 m. st. lb.

JACKDAW THE SECOND (Prince Aly Khan) Beary 9 7
WRAXHALL (Sir W. Burbidge)...J. Jarvis 8 12
JENKINS' EAR (Mr. A. Rothschild) J. Watson 8 8
ACTOR (Baron F. de Tuyll)...F. Hartigan 7 13
BELLE AMIE (Lt.-Col. Carruthers) R. J. Colling 7 13
CIDER PRINCE (Mr. Robertson) ...Rimell 7 13
MARECHAL NIEL (Mr. Singer)...J. Watts 7 10
ROYAL PROGENY (Mr. Glasspool) Leader 7 10
DECADENCE II. (Sir V. Sassoon) C. Waugh 7 6
ROSA BONHEUR II. F. F. (Ld. Brougham and Vaux) .....Pickering 7 6
BOGEY (Mr. C. R. Taylor).....F. Leader 7 0

Betting.

Form. Probable Starters and Jockeys. Forecast.

434 WRAXHALL .....Jellies 5/1
000 JENKIN'S EAR .....Perryman 6/1
312 ACTOR .....G. Richards 9/4
221 BELLE AMIE .....R. Evans 7/1
003 MARECHAL NEIL .....C. Richards 8/1
000 ROYAL PROGENY .....Lowrey 7/1
000 BARR'S RADIANCE II. .....F. Fox 10/1
030 BOGEY .....Dowdall 10/1

4.30—BESTWOOD PARK PLATE (high-weight handicap) of 200 sovs. 5 f.

Age st. lb.

FIESOLE (Mr. J. M. Clayton) J. Canavan 4 9 7
GOLDEN LEGEND (Maj. T. Bardwell) C. Leader 5 9 6
BOSSI (Mr. Arrowsmith).....(owner 5 9 5
COMER (Mr. A. de Rothschild) J. Watson 4 9 4
STRONGBOW (Mr. L. Pearson) Pearson 5 9 3
MERITONDY (Mrs. O. Lyons) H. Smyth 4 8 11
WESTERNER (Major Emanuel) Duller 4 8 11
SONG OF LOVE (Mr. Hesketh) Rimell a 8 8
ORBITE II. (M. P. Wertheimer) F. Hartigan 4 8 3
SEMITONE (Maj. H. Colmore) Colmore 4 8 3
TOM FOOL (Mr. M. L. Cottrill) Cottrill 4 8 3
VINCENT SQUARE (Lord Rosebery) J. Jarvis 4 8 1
PUTTING GREEN (Sir H. Nugent) H. Nugent 4 7 11
GLENARCH (Mr. V. Hobbs).....Hobbs 4 7 6

Betting.

Form. Probable Starters and Jockeys. Forecast.

500 FIESOLE .....Jellies 10/1
340 GOLDEN LEGEND .....Childs 10/1
310 BOSSI .....Lightfoot 6/1
300 HOMER .....Perryman 7/1
200 STRONGBOW .....J. Taylor 100/8
220 MERITONDY .....F. Rickaby 9/2
200 WESTERNER .....S. Donoghue 7/1
100 SONG OF LOVE .....S. Wragg 8/1
000 SEMITONE .....Gethin 10/1
000 TOM FOOL .....Sirett 100/8
040 VINCENT SQUARE .....H. Wragg 5/1
024 PUTTING GREEN .....C. Richards 7/2
300 GLENARCH .....F. Fox 20/1
040 ORBITE II. .....G. Richards 8/1

4.55—BENTINCK MAIDEN PLATE of 200 sovs. 1½ m. Age. st. lb.

FREE FARE (Mr. R. Warner) O. Anthony 4 8 13
KING ARTHUR (Mr. Clark) ...Mosley 4 8 9
INCHCAPE LIGHT (Mr. F. A. Clark) Cottrill 4 8 6
MY WIG (Lady Dorothy Fraser) Fraser 4 8 6
GUISCARD (Ld. Derby).....Lambton 4 8 6
CAP FINISTERRE (Mrs. A. James) Lambton 4 8 6
PARAGUAY (Mr. H. Lygon).....Beary 4 8 6
HULLO MARTEN (Mr. Porter) Porter 4 8 6
LARCHMONT (Mr. R. Renton) Renton 4 8 6
MOOR CROFT (Mr. W. Long)...Briscoe 4 8 6
KAMA (Mr. V. Smyth).....V. Smyth 4 8 6
ROYAL DANCER (Mr. E. Esmond) J. Jarvis 3 7 9
KOPKE RORIE (Sir W. Burbidge) J. Jarvis 3 7 2
LURE (Mr. Walter Griggs) Wal. Griggs 3 7 2
EUCHARIA (Mrs. Pat Harding) H. Leader 3 6 13
SOLAR WAY (Mr. Hughes) R. J. Colling 3 6 13
YELLOW BRIDGE (Mr. C. Leader) (owner 3 6 13
QUEEN'S GAIN (Maj. McCalmont) Perse 3 6 13
DEFARGO (Mrs. Smith-Bingham) Pease 3 6 13

Betting.

Form. Probable Starters and Jockeys. Forecast.

440 KAMA .....A. Wragg 7/1
033 CAPTAL DANCER .....S. Wragg 2/3
03 LURE .....W. Rickaby 7/2
YELLOW BRIDGE .....R. Stamp 100/8
QUEEN'S GAIN .....F. Gomez 100/8
CANOPARIA .....P. Beasley 5/1
O COLOUR BAR .....C. Elliott 8/1
MUSICIAN .....Forsyth 100/6
DULCIMER .....Jellies 100/8
BLACKNEST .....Beacy 10/1
BERNALDA .....G. Richards 8/1
SPRING MORNING .....Carelake 7/1
WET SUMMER .....Collins 100/6
O HELLO PEGGY .....F. Fox 10/1
MANNIDA .....C. Richards 100/7
THE LIMMER .....Gethin 100/8
CARSBREAK G. .....Sirett 8/1
LOVE PARADE .....A. Wragg 10/1
WATFUN .....Ray 10/1
O BADEN'S LADY .....Perryman 100/8
O TORBELLE .....G. L. Brown 100/6
NORTON CYDER .....H. Wragg 8/1
BILL'S GIFT .....Packham 100/6
FRANCESCA .....S. Wragg 100/6

4.0—NEWARK HANDICAP, a plate of 500 sovs. Three-year-olds. 1 m. st. lb.

JACKDAW THE SECOND (Prince Aly Khan) Beary 9 7
WRAXHALL (Sir W. Burbidge)...J. Jarvis 8 12
JENKINS' EAR (Mr. A. Rothschild) J. Watson 8 8
ACTOR (Baron F. de Tuyll)...F. Hartigan 7 13
BELLE AMIE (Lt.-Col. Carruthers) R. J. Colling 7 13
CIDER PRINCE (Mr. Robertson) ...Rimell 7 13
MARECHAL NIEL (Mr. Singer)...J. Watts 7 10
ROYAL PROGENY (Mr. Glasspool) Leader 7 10
DECADENCE II. (Sir V. Sassoon) C. Waugh 7 6
ROSA BONHEUR II. F. F. (Ld. Brougham and Vaux) .....Pickering 7 6
BOGEY (Mr. C. R. Taylor).....F. Leader 7 0

Betting.

Form. Probable Starters and Jockeys. Forecast.

434 WRAXHALL .....Jellies 5/1
000 JENKIN'S EAR .....Perryman 6/1
312 ACTOR .....G. Richards 9/4
221 BELLE AMIE .....R. Evans 7/1
003 MARECHAL NEIL .....C. Richards 8/1
000 ROYAL PROGENY .....Lowrey 7/1
000 BARR'S RADIANCE II. .....F. Fox 10/1
030 BOGEY .....Dowdall 10/1

4.30—BESTWOOD PARK PLATE (high-weight handicap) of 200 sovs. 5 f.

Age st. lb.

FIESOLE (Mr. J. M. Clayton) J. Canavan 4 9 7
GOLDEN LEGEND (Maj. T. Bardwell) C. Leader 5 9 6
BOSSI (Mr. Arrowsmith).....(owner 5 9 5
COMER (Mr. A. de Rothschild) J. Watson 4 9 4
STRONGBOW (Mr. L. Pearson) Pearson 5 9 3
MERITONDY (Mrs. O. Lyons) H. Smyth 4 8 11
WESTERNER (Major Emanuel) Duller 4 8 11
SONG OF LOVE (Mr. Hesketh) Rimell a 8 8
ORBITE II. (M. P. Wertheimer) F. Hartigan 4 8 3
SEMITONE (Maj. H. Colmore) Colmore 4 8 3
TOM FOOL (Mr. M. L. Cottrill) Cottrill 4 8 3
VINCENT SQUARE (Lord Rosebery) J. Jarvis 4 8 1
PUTTING GREEN (Sir H. Nugent) H. Nugent 4 7 11
GLENARCH (Mr. V. Hobbs).....Hobbs 4 7 6

Betting.

Form. Probable Starters and Jockeys. Forecast.

500 FIESOLE .....Jellies 10/1
340 GOLDEN LEGEND .....Childs 10/1
310 BOSSI .....Lightfoot 6/1
300 HOMER .....Perryman 7/1
200 STRONGBOW .....J. Taylor 100/8
220 MERITONDY .....F. Rickaby 9/2
200 WESTERNER .....S. Donoghue 7/1
100 SONG OF LOVE .....S. Wragg 8/1
000 SEMITONE .....Gethin 10/1
000 TOM FOOL .....Sirett 100/8
040 VINCENT SQUARE .....H. Wragg 5/1
024 PUTTING GREEN .....C. Richards 7/2
300 GLENARCH .....F. Fox 20/1
040 ORBITE II. .....G. Richards 8/1

4.55—BENTINCK MAIDEN PLATE of 200 sovs. 1½ m. Age. st. lb.

FREE FARE (Mr. R. Warner) O. Anthony 4 8 13
KING ARTHUR (Mr. Clark) ...Mosley 4 8 9
INCHCAPE LIGHT (Mr. F. A. Clark) Cottrill 4 8 6
MY WIG (Lady Dorothy Fraser) Fraser 4 8 6
GUISCARD (Ld. Derby).....Lambton 4 8 6
CAP FINISTERRE (Mrs. A. James) Lambton 4 8 6
PARAGUAY (Mr. H. Lygon).....Beary 4 8 6
HULLO MARTEN (Mr. Porter) Porter 4 8 6
LARCHMONT (Mr. R. Renton) Renton 4 8 6
MOOR CROFT (Mr. W. Long)...Briscoe 4 8 6
KAMA (Mr. V. Smyth).....V. Smyth 4 8 6
ROYAL DANCER (Mr. E. Esmond) J. Jarvis 3 7 9
KOPKE RORIE (Sir W. Burbidge) J. Jarvis 3 7 2
LURE (Mr. Walter Griggs) Wal. Griggs 3 7 2
EUCHARIA (Mrs. Pat Harding) H. Leader 3 6 13
SOLAR WAY (Mr. Hughes) R. J. Colling 3 6 13
YELLOW BRIDGE (Mr. C. Leader) (owner 3 6 13
QUEEN'S GAIN (Maj. McCalmont) Perse 3 6 13
DEFARGO (Mrs. Smith-Bingham) Pease 3 6 13

Betting.

Form. Probable Starters and Jockeys. Forecast.

440 KAMA .....A. Wragg 7/1
033 CAPTAL DANCER .....S. Wragg 2/3
03 LURE .....W. Rickaby 7/2
YELLOW BRIDGE .....R. Stamp 100/8
QUEEN'S GAIN .....F. Gomez 100/8

TO-DAY'S SELECTIONS.

Wilford Plate—**Willinda filly.**
Sherwood Plate—**Tetraset**; if absent, **Priory Lad.**
Robin Hood Plate—**Pelouse colt.**
Newark Handicap—**Jenkins' Ear** (nap).
Bestwood Park Plate—**Vincent Square.**
Bentinck Maiden Plate—**Royal Dancer.**

TO-DAY'S DOUBLE.
Jenkins' Ear and Vincent Square.

FORM HORSES.

2.30—Light and Airy (nap). 4. 0—Wraxhall.
3 0—Peradventure. 4.30—Putting Green.
3.30—Pelouse c. 4.55—Royal Dancer.
Eclipse.

NOTTINGHAM RESULTS.

2.30—COLWICK SELLING PLATE of 200 sovs. 5 f. Two-year-olds.

Baron F. de Tuyll's ch. g. CANFIELD, by Phalaris—Candescent, a. 9-13...G. Richards 1
Sir W. Cooke's gold. g. GOLD SEAL, 5. 9-13 ...C. Ray 2
Mr. R. C. Pearson's DE COURCY, 6. 9-13 ...C. Richards 3
Also ran—Great Flight (F. Rickaby), Abduction (S. Donoghue). (Winner trained by F. Hartigan.)
Betting—7 to 4 on CANFIELD, 5 to 2 agst. Gold Seal, 10 to 1 De Courcy, 20 to 1 any other.
Tote (2/- stake)—Win, 2/9; places, 2/3, 2/6.
Three lengths; same. Bought in for 90 gns.

3.0—TRENT SELLING PLATE of 200 sovs. Three-year-olds. 1 m.

Mr. W. Griggs's b. f. CARONA, by Carpathus—Half Krona, 9-9 ...F. Rickaby 1
Mr. E. G. de Mestre's ST. ELMO, 9-9 ...C. Ray 2
Mr. C. R. Watson's GOOD MONEY, 8-9 R. Jones 3
Also ran—Blue Band (R. Perryman), King o' Roses (F. Beasley), Tote House (J. Taylor), Italian Artist (S. Wragg), Ciro (H. Wragg). (Winner trained by Owner.)
Betting—13 to 8 agst. CARONA, 3 to 1 Ciro, 7 to 2 King o' Roses, 8 to 1 Good Money, 100 to 7 ? ?, Blue, 20 to 1 any other.
Tote (2/- stake)—Win, 7/3; places, 2/9, 5/3, 4/9.
Six lengths; three lengths. Bought in for 200 gns

3.30—HOTTINGHAM SPRING HANDICAP of 500 sovs. 1½ m.

Mr. C. R. Howard's ch. c. RED WULLIE, by Knockando—Willinda, 4. 7 13...F. Rickaby 1
Mr. S. Wootton's FOUQUET, 5. 9-2...A. Wragg 2
Lord Brougham and Vaux's BREAK OF DAY, a. 8-5...R. Perryman 3
Also ran—Pictorialus (H. Wragg), Knoloma (G. Richards), Shining Jewel (T. Weston), Forage Cap (F. Fox), Polchim (S. Wragg). (Trained by Higgs.)
Betting—11 to 8 agst. Polchim, 5 to 1 Fouquet, 7 to 1 each Pictorialus and Break of Day, 8 to 1 each Red Wullie and Forage Cap, 100 to 7 any other.
Tote (2/- stake)—Win, 21/-; places, 5/3, 5/3, 4/9.
A neck; a head

4.0—LITTLE JOHN PLATE of 200 sovs. T.Y.O. 5 f.

Lord Glanely's ch. f. AIR TRAVEL, by Grand Parade—Black Friar, 9-9 F. Rickaby 1
Mr. A. de Rothschild's SCOOP, 8-9 R. Perryman 2
Mr. I. Frank's SIMARRE C. 8-12 ...R. Jones 3
Also ran—Corona (H. Jellis), Firth Bridge (H. Beasley), Sunny Rhyme c. (J. Collins), Chapeau (T. Weston), Tramondo (C. Ray), Wood Nymph (R. James), Paper (A. Burns), Mansion House (L. Brown), Sweet Adare g. (G. Richards), Sweet Joy (H. Packham), Mantana (A. Wragg), Mac-kinay (S. Donoghue), Lady Lavender F. (M. Beary), Rosy Rapture (F. Fox), Pomme Royale f. (H. Wragg). (Trained by Hogg.)
Betting—6 to 4 agst. AIR TRAVEL, 6 to 1 Simarre c., 7 to 1 each Corona and Tramondo, 8 to 1 Sweet Adare g., 10 to 1 Scoop, 100 to 8 Pomme Royale f., 100 to 6 Papyrs, 33 to 1 any other
Tote (2/- stake)—Win, 5/-; places, 3/3, 2/-, 3/6.
Five lengths; four lengths.

4.30—RUFFORD ABBEY PLATE of 200 sovs. 6 f.

Mr. J. Hobsken's b. f. CROWN ROYAL, by Twelve Pointer—Coral Wreath, 4. 7-13 ...Richards 3
Mrs. H. E. Beddington's SUSPICION, a. 8-13 ...C. Richards 2
Mr. P. Jackson's POMERELLEN, 5. 9-13 ...T. Weston 8
Also ran—Norman Abbess (A. Wragg), Golden Urn (S. Donoghue), Mickey Mouse (H. Wragg), Golden Miss (F. Fox), Manto (W. Rickaby). (Trained by G. Barling.)
Betting—7 to 2 agst. Norman Abbess, 9 to 2 Mickey Mouse, 5 to 1 each CROWN ROYAL and Suspicion, 11 to 2 each Pomerellen and Golden Urn, 100 to 6 Golden Miss.
Tote (2/- stake)—Win, 13/6; places, 4/9, 4/3, 5/3.
A length; two lengths.

4.55—GLUMBER PLATE of 200 sovs. Three-year-olds. 1 m. 3 f.

Mr. W. H. Thorpe's br. c. GLENGUBBLE, by Ellangowan—Royal Dart, 8-12 H. Wragg 1
Duke of Portland's WINTER, 8-9 J. Taylor 2
Mr. V. Smyth's FLOWER FISH, 8-12 J. Street 3
Also ran—Bayonet (T. Weston), Almagest (R. Perryman), Marine Law (J. Childs), Delenda (R. Jones). (Trained by H. Leach.)
Betting—6 to 4 agst. Winster, 100 to 30 Flower Fish, 4 to 1 GLENGUBBLE, 6 to 1 Almagest, 100 to 8 Bayonet, 100 to 6 any other.
Tote (2/- stake)—Win, 14/9; places, 4/3, 2/9.
A neck; three lengths.

TOTALISATOR DAILY DOUBLE (10/- unit).—Red Wullie and Crown Royal. Dividend, £33 Pool, £310. Three winning tickets.

OFFICIAL SCRATCHINGS.

Queen's Prize, Kempton Park—Don Bosco at 9 a.m. on Monday.

LEICESTER MEETING.
Melton Selling Plate—R.T.C., Star of India.
Wigston Plate—Connemara Rose.
Syston Selling Plate—Bou-Saada, Sea Hussar.

MISCELLANEOUS.
Robin Hood Plate, Nottingham—Hempseed Toltrugus.
Bentinck Plate, Nottingham—Ashridge.
Sherwood Plate, Nottingham—Lady Gay.
Leamington Plate, Warwick—Golden Cloud.
Southam Plate, Warwick—First Light colt.
Warwick engagements—Gay Friar, Golden Legend can go a good gallop, and the weight may not stop him. He, Homer, Meritondy and Tom Fool were unplaced in the Brocklesby Trial Handicap at Lincoln last week, and as Jack Jarvis trained Damer-ham, the winner of that race, he should be able to estimate exactly how he stands on this occasion with the lightly weighted Vincent Square. Putting Green is well ex-pected, but I prefer to rely upon

VINCENT SQUARE.

There will not be much competition for the Bentinck Maiden Plate, and I am afraid that Royal Dancer will start at a very short price. He won at Lincoln last Wednesday, and the form has been enhanced by yesterday's success of Glengubble, who was third to him.

ROYAL DANCER

is the selection.

There will be a big field of nearly twenty five runners for the Robin Hood Plate, and there is already a "street corner tip" for the well-galloped Pelouse colt, who is greatly fancied. Canoparia is tolerably certain to run well, and I have a good account from Epsom of Bill's Gift. Gordon Richards has been engaged for The Limmer, but the issue should rest between

PELOUSE COLT

and Canoparia, and choice falls on the former.

In the possible absence of Harnes Hill I take a chance with

WILLINDA FILLY

in the Wilford Selling Plate, and Tetraset or Priory Lad may win the Sherwood Plate.

WORK AT THE CURRAGH.

A damp morning. There is every prospect of rain, which would be welcomed by our trainers. As usual on a Monday, the work done was of the ordinarily progressive kind.

BELING'S Knight of the Mist, Sea Mark, Rath-lin Isle, Gilnakirk, Gold Amulet, Luck Gift, Call Him, Perfidy, Roll Up, Schweppes and the two-year-olds were given good bouts of trotting and cantering exercise.

BRABAZON'S Celebrator, Carry, Clendennan, Chosford, Charesmorris, Chieftain, Cloverdale, Cus-todian, Carey Dennis and the two-year-olds were similarly engaged.

COLLINS' Jorto, Trapper, Old River Bridge, Broadly Pasha, Lily B., Silverdale, Phillippa and Early Birdie had steady work over five furlongs.

DAWSON'S South Green, Arab Man, Wise Maid, Sheridoon, Shady Lane, Flashing Dawn, Rosemary's Pet, Charming Prince, Hold On and Defiant were usefully employed.

DOYLE'S Kildare's Pride, Pretty Land and Reilly cantered a mile; Affection, Royal Kirk, Sky Lad and the two-year-olds went five furlongs steadily.

FETHERSTONHAUGH'S Barrowby, Glentol, Eland and Copper Court were galloped a mile and a half at a nice pace. L'Enfant Terrible, Mount-garret, Tullycross, Bill, Prince Pat, Carcross, Athlin and others were usefully employed.

HEFFERON'S Sir Erasmus, Bread Fruit, Red Horizon, Solidad and Ali the Pole cantered five fur-longs.

GILPIN'S Irides, Jackaleen, Germanlough and Clicked galloped a mile and a quarter.

HARTIGAN'S Cantious, Gold Cygnet and High Warrender ate a mile; Dusky Chief, Rabbi, Kirkinriola, Glane and Bristol Fleet cantered five furlongs.

HUNTER'S Admiral's Daughter and the two-year-olds cantered five furlongs.

PARKINSON'S Gaelic Prince, Mayis Lassie, Average, Liege, Limestone, Row Boat, Lucania, Film Fan, Sack, Gold Gate, Susans, Rockford, Twisted Tag, Lorelo, Roman Citizen, Starshaft and Prince Prosper had long spells of walking and trotting exercise.

ROGERS' Nice Token, Cushlton Snout, Goolash, Cap-a-Pie II. and Heraclista went a mile and a half steadily. Cheapest, Accelerate, Obligee, Hill Song and Lotus Leaves cantered six furlongs. Others were usefully employed over five furlongs.

SLOCOCK'S Jack Hope, Smarvellous, Captured Late, Happy Memories, Easter Star, Pilot Ship, Artful Twinkle, Sleepiejack, La Sorciere and Jack o' Glen in pairs had good mile gallops.

WELLESLEY'S Cosalgus, Great Hope, Chota Sahib, Mighty Like, Money Order, Old Cat, Orange Blossom, Baby Schweppes and Shantony were use-fully employed.

SPECIAL SELECTIONS.

Daily Sketch:—Double—Pelouse colt and Actor.

VOTE FOR JENKINS'S EAR.

VINCENT SQUARE MAY SCORE IN BESTWOOD PLATE.

THE final stage of the Nottingham programme to-day constitutes the last flat racing this week until Saturday afternoon, when a resumption will be made at Kempton Park. The principal attraction to-day is the Newark Handicap of £500 over one mile. One of the most fancied of the competitors will be the Weyhill colt, Actor, who is to be ridden by Gordon Richards, who registered a double yesterday. Actor did not come to his best until the back end of last season, when he won a maiden race at Brighton,

BOXING.

HARVEY RETAINS TITLE.

McAVOY'S BOLD BID FOR MIDDLE WEIGHT CHAMPIONSHIP.

At Belle Vue, Manchester, last night, Len Harvey, the British middle-weight champion, beat Jack McAvoy, of Rochford, on points over fifteen rounds.

Harvey had a weight advantage of two and a half pounds, having scaled 11st. 6lb., and McAvoy 11st. 3½lb. McAvoy had won seventy-five of eighty-nine fights by the knock-out route, and he was expected to give Harvey a good fight.

A TOUGH CUSTOMER.

It was a fight that pleased the crowd immensely, for the Lancashire man put up such a fight as the local men love. He had fought every inch of the way through fifteen rounds. "Fought" is the correct word, and the only one to describe it. He never boxed, he had no time for the art. He was in the ring to beat another man, and he made Harvey—a boxer who had won the Belt outright—employ every artifice he knows. Harvey was disappointing. He had chances and missed them; for at times McAvoy left himself as open as a barn door. He seldom filled the *rôle* of British champion, but, in spite of all that, he had as much of the applause as his opponent, though the local hero was beaten. The only pretention McAvoy has to a championship is that he is an amazing and courageous fighter and spoiler. For the rest he is crude.

THE FIGHT.

Round 1—McAvoy tore in, but, though he fought vigorously, he seemed to be holding in the clinches. Twice he tried a left hook, which Harvey blocked, and then the champion sent in a left hook and a right that stopped McAvoy. The next time McAvoy bore in Harvey met him with a fierce jolt to the jaw, and, though McAvoy looked dangerous, he took more than he gave.

Round 2—McAvoy rushed in with a left hook to the body, but Harvey was too clever for him. Shortly afterwards he forced Harvey to the ropes, but the champion boxed coolly against a wild slogger, and kept out of danger. When McAvoy rushed in Harvey met him with a nice clip to the side of the head.

Round 3—McAvoy rushed in, but was met by two short-arm jabs to the body. Harvey had the measure of his man, and, though McAvoy did get through his guard with a left to the head, he blocked most of the punches, and ordered the fight coolly and in his own way.

Round 4—Before the round began Jim Kendrick, the referee, called the men together, obviously to warn them to box and not to wrestle. McAvoy made the crowd roar with delight when he got in with a right to the head. McAvoy tore in, and was met by Harvey's left lead full on the jaw, but he was not to be stopped, and Harvey let two opportunities slip. Harvey had the fight in hand, but refused to take chances.

HARVEY DISAPPOINTING.

Round 5—Harvey still let McAvoy take the fight to him. He was not fighting like a champion, and as he missed with a right McAvoy sent in a heavy punch to the ribs. Missing with a left hook, Harvey followed with a right that pushed McAvoy through the ropes. The crowd roared its disapproval.

Round 6—Harvey tried fighting, not boxing, and would not break ground. McAvoy, the whirlwind fighter, was losing speed, but none of his courage. He bore in and hung on, spoiling Harvey's tactics, and the champion twice missed by inches with a right hook. Though he punched at close quarters he was disappointing, though scoring most of the points.

Round 7—"Come on, Harvey, fight," roared the crowd, but Harvey tried boxing instead, and McAvoy got home with a clip to the jaw, and bore in to punch Harvey's ribs. Shortly after he landed two right hooks to the head and jaw. McAvoy ducked the lead and slipped out of danger; he was still spoiling the fight with his boring-in tactics.

Round 8—For a while the same uninteresting spoiling and boxing, and then McAvoy swung two wild rights to Harvey's head. The champion looked puzzled, and McAvoy came in again with swinging punches that found a target on Harvey's head and ribs.

Round 9—Inspired, McAvoy rushed Harvey almost off his feet, and sent in a left to the ribs, a left to the head, and then placed a left to the chin as Harvey sparred for an opening. McAvoy would not give him a moment's rest. He bore in, and punched Harvey's ribs unmercifully; while Harvey repeatedly tried his famous right, which at times was nearly a foot short.

CHAMPION PRESSED.

Round 10—McAvoy rushed from his corner like an infuriated tiger, and made Harvey swerve as he drove the champion to the ropes, and punched his ribs with both hands. Harvey could not keep him away, and the Lancashire man came in again with a similar attack that puzzled Harvey. McAvoy was warned for using his head, and then he rushed in with a fine right to the jaw. Harvey was looking tired, as he had no counter to this spoiler's tactics.

Round 11—A great deal of wrestling, with McAvoy punching away at the ribs all the time followed. Harvey missed badly with his left, and failed to connect with his right, and had more than he could do to fight off his man at close quarters.

Round 12—Harvey opened with a left clip to the jaw, and as McAvoy bore in he was again warned for using his head. Soon after he hooked with the left that sent the champion on his heels. Harvey turned to fight, but his punches were erratic, and seldom got home. Harvey was doing better now, but certainly not fighting like a champion.

Round 13—Left, right, left—all to Harvey's head—but they were neither severe nor well-timed punches. McAvoy was still scoring. Harvey missed by inches with a right that would have finished the fight, but it just brushed McAvoy's chin. He had shown his power, and McAvoy was more cautious. He seemed to tire, and Harvey was now able to box, although he could not land a really telling punch.

FIGHTER V. BOXER.

Round 14—McAvoy was taking no more chances, and he bore in, hung on, and wrestled. Harvey fought him off, and at a distance was the smarter. His body leads found a mark, and though McAvoy still fought in his rough and tumble manner the boxer was showing his superiority.

Round 15—McAvoy ducked Harvey's leads, and sent in a right hook. He then came in to hold and wrestle, and keep out of danger. When they boxed Harvey was the master, but McAvoy seldom let him box. They fought, and it ended as it began, with the fighter spoiling the boxing.

JACK HOOD BEATEN IN PARIS.

In Paris last night Marcel Thil beat Jack Hood in the seventh round of a twelve round contest, Hood being forced to retire.

FROM THE HUNTING FIELDS.

WARD UNION HOUNDS.

A N outlying stag again eluded the Ward Hounds on Saturday from the Kilrue fixture. The stag was early afoot in Strokestown, and a stale line quickly fizzled out on the parched ground at The Mayne. Enlarging, as usual, in Loughlinstown, the pack were given the benefit of a flying start, and led a sharp gallop via Grange and Ballyhack to Glascarn, where they crossed the Ratpath road to Mullinahob, and ran through Racetown to Cosy Lodge. Hounds continued on by Kilrue fox covert, and ran into view at Peacockstown and brought their stag to bay at the Paddocks, after a lively forty minutes on very hard ground.

Information concerning outlying deer, of which three are still at large, will be thankfully received at the Kennels, Ashbourne.

CARLOW HOUNDS.

From the Hollymount meet the Ball Alley covert provided a brilliant gallop for the few who were lucky enough to get away with hounds. Quickly leaving the covert, the fox headed for Tieranane, but, bearing to the left, he ran over a good line of country, nearly to the bounds of Cooper Hill. Swinging again to the left, hounds went on through Ballyharmon, and marked their fox to ground near Cooper Hill, after a really good thirty minutes. A fox found in Tieranane ran a short circuit round the place, and was marked to ground in the covert. Going on to Kylehorn, hounds found almost at once in the wood, and forcing their fox out, ran up in the direction of Tolerton, but soon turned and ran back to the wood. Hounds now hunted for a considerable time in the covert before the fox broke again, and this time, crossing the Tolerton-Ballickmoyler road, he went away as if for Ashfield, but leaving it a few fields on the right, he ran up the hill towards Woodlands, where Mr. Grogan stopped hounds.

Rathmore Park was the tryst on Saturday last. A fox was holloa'd away from Rathdaniel as soon as hounds were in the covert, and was hunted slowly across the bogs in the direction of Rathmore Park. Bearing left-handed, hounds made as if for Beechy Park, but, again bearing to the left, crossed Phillipstown avenue, and ran into Oldtown, where pace somewhat improved, and they ran on nicely over Ballyranggan and Ballyhillane, and through Moorestown. Here the fox turned left-handed and went over Killerig Hill, and crossed the Tullow road, as if pointing for Friarstown, but here we had to own defeat, hounds having stuck to their fox for over an hour with a very catchy scent. We now had a long jog to Grany, which proved blank, but Maplestown held a fox, who left at once. Hounds got away on good terms, and ran towards Beechy Park, but, turning up by Mr. Corrigan's house, they crossed Garrettstown and ran over Rahill Bog, leaving Irongrange on the left. Hounds here crossed the Tullow-Baltinglass road, and ran down to the railway, where a long check occurred. Information was received that the fox had gone on towards Baltinglass, and hounds here held on over the river, but though they could just show a faint line they were unable to carry it on. Considering the scenting conditions, this was quite a good day's sport.

KILDARE HOUNDS.

Following the meet at Kildare a fox, found in Red Hills, ran a couple of rings round the covert, and then gave the field a nice hunt of thirty-five minutes to Lackagh, where scent failed. Hounds found again in Dunmurray, but after running a ring this fox also was lost, and there was no further sport that day.

At Killashee on the following day the whole field were most hospitably entertained by the Nuns. Owing to a cold Sir Francis Brooke was not out, and "Tony" Dunne carried the horn. Killashee, Coolmoonan and Herbertstown were drawn blank. A fox found in Silliott Hill ran two small rings round the covert before it was found that she was a vixen and left. The Baron's Bog held a fox, which broke on the Punchestown side, and ran through Mr. Valentine's farm, along and over the railway, and passed the Blackthorn to Killashee covert. He now turned right-handed over the cross-roads and across Mullacash Hill, then left along the railway, and got to ground in a sand pit. The field lost hounds at the beginning of this hunt, only the huntaman being with them to the end.

HUNTING APPOINTMENTS.

THE WARD UNION.

Date—March.	Meet	Hour.
Wednesday, 23rd.	Priestown Cross-roads	1.30
Saturday, 26th.	Ashbourne	1.30

THE KILDARE.

To-day	Johnstown Inn	11.30
Thursday, 24th.	Calverstown	11.30
Saturday, 26th.	Hazelhatch	11.30

THE MEATH.

To-day	Kilbride	11.30
Thursday, 24th.	Rathkenny House	11.30
Saturday, 26th.	Rahinston	11.30

QUEEN'S COUNTY HOUNDS.—April—Friday, 1st, Timogue; Monday, 4th, Luggacurran; Friday, 8th, Fairymount. At 11.30. To finish the season.

WARD UNION HOUNDS.—Change of meet—To-morrow—Priestown, Cross-roads, instead of Batterstown.

DUHALLOW HOUNDS.—Change of Meet—March—Tuesday, 22nd, Ross Mill (11.30); Thursday, 24th, Ballydrihane Bridge (11.30); Saturday, 26th, Lisgriffin Cross (1 p.m.).

CARLOW HOUNDS.—March—Tuesday, 22nd, Bagenalstown; Saturday, 26th, Fighting Cocks; Tuesday, 29th, Shangarry Schoolhouse. April—Saturday, 2nd, Milford House. At 11.30 o'clock.

MR. J. ALEXANDER'S HOUNDS.—March—Tuesday, 22nd, Kilrush House; Saturday, 26th, Coon; Wednesday, 30th, Threecasters. April—Saturday, 2nd, Ballingarry, Co. Tipperary (by invitation); Monday, 4th, Kilmanagh. At 11.30 o'clock—Wednesday, 6th, Point-to-Point Races.

WEXFORD HOUNDS.—Change of Meet—Wednesday, 23rd, Camplie, to finish the season.

TIPPERARY HOUNDS.—March—Saturday, 26th, Woodrooffe instead of Rathronan; Tuesday, 29th, Boscabel Cross (11 a.m.). April—Saturday, 2nd, Ballingarry (Mr. Alexander's Hounds); Tuesday, April 5th, Lanespark; Saturday, April 9th, Mobarnane, to finish the season. At 11.30 a.m.

HUNTING BOOTS, POLO BOOTS. LADIES' RIDING BOOTS and SHOES.
SUNTAN PIGSKIN LEGGINGS TO MEASURE. Repairs to Boots and Leggings Neatly Executed. I. J. WATKINS, 77/78 DAME ST., DUBLIN —(Advt.)

HUNTING.—Reports from the various Packs. Lists of Appointments and Point-to-Point Fixtures appear in "THE IRISH FIELD." Published every Saturday. Price 2d

ANGLING.

NORTHERN RIVERS.

The prospects for the Easter holidays are of the gloomiest, as there is not a single river in order, and clubs which have arranged for Easter outings are in despair. The drought is without parallel in the memory of the oldest angler.

Some anglers were out on the Bann in the hope of inaugurating the season of 1932, but with little results so far on the tidal waters and the up river reaches.

The Mourne—which opens on April 1—is in a bad state, three-fourths of the river bed being bare over some of the best angling stretches. The very good piece of angling known as "The Rocks" will be fished by private rods in the coming season. So far there has been a poor response to trout fishing on the Erne. Salmon fishing does not open on the Erne until about the first week of May.

Netting opened on the Bush the 17th inst. The haul was a very good one

SWIMMING.

UNIVERSITY COLLEGE S.C.

50 Yards Championship—S. P. McHugh, 1; J. V. Glass, 2.

Tara street Baths will continue to be engaged for the club during Easter Vacation on every Tuesday, 8-10 p.m.

TARA STREET BATHS.

On and from Saturday, 26th inst., the swimming pond at Tara street Baths will be open to the public from 10 a.m. to 8 p.m. each week day, Mondays excepted.

On Tuesday afternoons, from 3 p.m. to 8 p.m. the pond will be reserved for the exclusive use of ladies.

The water is changed each day, and is at all times maintained at a temperature of 76 degrees.

LACROSSE.

PIONEER LADIES BEAT MEN'S TEAM.

A match, the first of its kind in Ireland, took place on the Leinster cricket ground yesterday, when Pioneer Ladies played a men's team of Trinity Hockey Club, and beat them by 12 goals to 4. It must be admitted that most, if not all, of the hockey men had never had a crosse in their hands before, but they did their best, though many of their methods were utterly unorthodox.

Mrs. Farrington (first home) opened the scoring for Pioneers after ten minutes, and Miss Griffith added another goal before O. W. Mooney scored for Trinity. Pioneers had the better of the play till the interval. Mrs. Farrington and Misses Longworth-Dames and Adam adding goals. In the second half the men had got a better understanding of the game, and had their fair share of attack, Keating, Phillipson and Shaw scoring, but Pioneers scored five more goals, Mrs. Farrington and Miss Griffith adding two each and Miss Longworth-Dames one.

Pioneers—Misses P. Thompson, J. Stokes, N. Meldon, B. Scott, P. Pringle, M. Leonard, J. Adam, B. Chance, D. Griffith (capt.), A. Longworth-Dames, Mrs. Farrington.

Dublin University H.C.—P. J. Darley, G. T. Warren Darley, O. W. Mooney, W. G. Lee, G. T. Keasy, H. P. Sloan, R. H. Keatley, C. G. Gregory, W. E. Stanford, B. V. Phillipson, E. P. Griffith (capt.).

Referee—Miss *Greer*.

C. Morgan, the steeplechase jockey, who was badly injured at Taunton on February 25, has returned to his home at Lambourn, but after being in Taunton County Hospital for three weeks. He is making satisfactory progress towards recovery, but will not be able to ride again this season.

BADMINTON FINALS AT ELM PARK.

A group of finalists in the Midland Branch tournament at Elm Park, Dublin. Included are Mr. T. Booth (president), Mr. S. Keatinge (honorary referee), Miss Conway, Miss Chatterton, Miss Harty, Mrs. Keatinge, Miss Hughes and Mr. N. Wilson.

WOMEN'S HOCKEY.

COMMENTS ON THE LEINSTER FINAL.

IRISH XI.'S HEAVY DEFEAT AT BRISTOL.

Pembroke Wanderers again won the Leinster Senior Cup when they scored an odd goal victory over Old College. The College team, which has not been doing well in League hockey during the season, put up a great fight, and the backers had to play extra time for their winning goal. Although the hockey was not really good, the play was fast and exciting. Both sides lost many chances through poor shooting.

Wanderers' achievement was a decidedly creditable one, especially as the team had little play together this season; the entire side had not been out more than three times before the Cup matches started.

The mainstay of the team in the final was the half-back line, although Miss O'Byrne was not so effective as in the Shield match. Miss N. Whiteside and Miss Kenny, however, made up for any deficiencies in the rest of the back division. The captain, Miss Kenny, was rather severely hurt early on, but carried on, and played a fine game. The backs were unsteady. A tendency to "hy-hit" should be remedied at once. It is dangerous to the on-coming forwards, and extremely perilous to one's own goal. Miss Hall never made one mistake, which cost her a goal, but after that she saved a number of shots.

The inside forwards worked together splendidly, Miss Barry being the most prominent. The wings were inclined to work into the centre too much.

The middle line on the Old College team was also their strongest point. Miss Payne reproduced the excellent hockey of the Shield match of the season. She was a match for Miss Starkie, who, incidentally, struck a very good day. Miss Ewan (right half) gave a most convincing display. The backs were shaky in defence, but settled down after the interval to a steady game. Miss Stewart (goal) showed judgment in saving in the circles, although she used her stick much oftener than her feet. Her clearing was speedy, and always a likely scorer when in possession. On the left wing Miss Cullen and Miss Meade played hard, but the latter would have been more useful to her side had she kept her place at centre-forward.

Pembroke Wanderers will now meet Ashton (Cork) in the semi-final of the Irish Cup on Friday, 1st April.

IRISH BACKS DISAPPOINTING.

On Saturday last the Irish XI. met with another defeat at Bristol, when England registered nine goals. Miss Pollard who did not go so much scoring as usual, accounted for three, Misses Ellis (4) and Brown having responsible for the remainder. The Irish backs gave a disappointing display, and Mrs. Gordon never had a chance with the shots. In fact, she prevented the score from mounting much higher. The Irish forwards got going several times, but the English defence was as sound as their forwards were dashing.

The final of the White Cup resulted in a win for Optimists II. over Newry by 5-1. The Leinster side had the advantage from the start, and the match, on the whole, was rather one sided.

Loreto College, St. Stephen's Green, won the Leinster Senior Schools' Cup for the first time when they defeated Cabra 2-1 on Friday last. It was the Loreto defence that brought about their victory. The entire back division played splendidly, while among the forwards Misses Byrne and Veale were best. On the run of play Cabra should have won, but the inside forwards threw away chances continually.

Leinster Schools had a clear 3-goal win over Munster on Saturday. Leading by 1 goal at the interval, after a very even first half, they gave a convincing display during the second period.

The final of the Minor Badges, between U.C.D. III. and Alexandra College V., resulted in a 1-all draw. The replay will take place on Saturday week.

On Tuesday, 29th inst., a Welsh touring team will visit Dublin to play a Leinster side. They will play two matches in Belfast during the holidays.

TO-DAY'S FIXTURE.

Maids of the Mountain v. Newcomes (Senior League), Temple Hill, 5.30.

Local Government v. Revenue 2nd (Civil Service Interdepartmental Cup—First Round).

Newcomes v. Maids (Senior League "A"), Temple Hill, 5.30.

Old College v. Optimists (Senior Club Match). Sydney parade 4.30.

CLUB MATCH.

Land Commission 2nd 5, Post Office 2nd 1.

BOWLING.

I.F.S. LEAGUE MEETING.

At a meeting of the I.F.S. League it was decided that the respective committees of the Baird Cup competition meet at the following headquarters to arrange dates, etc.:—English, at Kenilworth, Grosvenor square, Rathmines; Irish, at St. James's Gate, Crumlin; and Scottish, at Mr. J. Brown's office, Exchequer street.

The following were elected on the Assistance Committee to assist the Selection Committee of the I.B.A. in the selecting of the Irish team:—Messrs. G. W. Cooper (Kenilworth), F. E. Cullen (St. James's Gate), A. Mackay (Blackrock), Humphries (Clontarf).

Fixtures were arranged as follows:—

May 14th—Blackrock v. Clontarf; St. James's Gate v. Imperial Tobacco; Kenilworth v. Leinster.

May 21st—Railway Union v. Blackrock; Clontarf v. St. James's Gate; Imperial Tobacco v. Kenilworth.

May 28th—Leinster v. Railway Union; Blackrock v. St. James's Gate; Clontarf v. Imperial Tobacco.

June 4th—Kenilworth v. Railway Union; Imperial Tobacco v. Blackrock; Leinster v. Clontarf.

June 11th—St. James's Gate v. Kenilworth; Leinster v. Blackrock; Railway Union v. Imperial Tobacco.

June 18th—Clontarf v. Kenilworth; St. James's Gate v. Railway Union; Imperial Tobacco v. Leinster.

June 25th—Blackrock v. Kenilworth; Railway Union v. Clontarf; Leinster v. St. James's Gate.

Junior League fixtures:—

May 14th—Clontarf v. Blackrock; Imperial Tobacco v. St. James's Gate; Leinster v. Kenilworth.

May 21st—St. James's Gate v. Clontarf; Kenilworth v. Imperial Tobacco.

May 28th—St. James's Gate v. Blackrock; Imperial Tobacco v. Clontarf.

June 4th—Blackrock v. Imperial Tobacco; Clontarf v. Leinster.

June 11th—Kenilworth v. St. James's Gate; Blackrock v. Leinster.

June 18th—Kenilworth v. Clontarf; Leinster v. Imperial Tobacco.

June 25th—Kenilworth v. Blackrock; St. James's Gate v. Leinster.

July 16th—Blackrock v. Clontarf; St. James's Gate v. Imperial Tobacco; Kenilworth v. Leinster.

July 23rd—Clontarf v. St. James's Gate; Imperial Tobacco v. Kenilworth.

July 30th—Blackrock v. St. James's Gate; Clontarf v. Imperial Tobacco.

August 6th—Imperial Tobacco v. Blackrock; Leinster v. Clontarf.

August 13th—St. James's Gate v. Kenilworth; Leinster v. Blackrock.

August 20th—Clontarf v. Kenilworth; Imperial Tobacco v. Leinster.

August 27th—Blackrock v. Kenilworth; Leinster v. St. James's Gate.

All matches on greens of the first-named.

GREYHOUND RACING.

HAROLD'S CROSS PARK—TO-NIGHT.

8.15—**ULSTER PLATE** (525 yards).—Coming Brigade, Only One, Keep Flirting, Benefrahan Point, McHugh Herzelf, Skie Car. Subs.—Nice Princess, Nocturnal.

8.30—**METROPOLITAN HURDLE** (525 yards).—Swift White Lady, Kevinsfort View, Great Event, Goth. Subs.—Coulson Lad, Coney Catch.

8.45—**MATCH.** Winner £30. (585 yards)—Golden Goal v. Silver Fluff.

9.0—**MUNSTER PLATE** (525 yards).—Marshal's Button, Aberdeen, McGilligan's Point, Haflong, Hunter's Chops, The Tod's Sister. Subs.—Golden Prince, Coloured John.

9.15—**MIDLAND HURDLE** (525 yards).—Beggar's Camp, Merry Reel, Hearty Fellow, Whatever. Subs.—Cobbler's Job, South Offaly.

9.30—**CONNAUGHT PLATE** (525 yards).—Miss Craggs, Fergus Isle, Hoof Chalk, Mr. Specks, Daring Airman, Ego's Sam. Subs.—Fascinating, Fassaugh.

9.45—**LIFFEY HURDLE** (525 yards).—Stylish Marshal, What's Top, Celbridge Boy, Eirie. Subs.—Clondoogan Girl, Grey Hill.

CORK WINNERS.

Joyful Lassie (6 to 4), Knockma Boy (3 to 1), Ballybrassil (2 to 1), Night Sign (4 to 1), Face the Fact (5 to 2), Quick Warrior (3 to 1).

WINTER SPORTS.

Keep your friends Abroad in touch with Irish Sport by subscribing for them to "The IRISH FIELD," which will be sent to any address on the following terms:—Yearly, 13/-; Half-yearly, 6/6; Quarterly, 3/3. Post Free. Payable in advance. Head Office: 11 D'Olier street, Dublin.

GOLF.

THE UNIVERSITIES MATCH.

TO-DAY'S CONTEST AT ST. ANNE'S.

The forty-ninth meeting of Oxford and Cambridge Universities on the Royal Lytham and St. Anne's course to-day and to-morrow opens up the possibility of the sides finishing level on aggregate of wins.

To date Cambridge have won twenty-three matches, and Oxford one fewer, and, on the score of experience, Oxford have an excellent chance of drawing level. The Dark Blues will have in their team six of their players of last year—L. R. Keen, I. A. Lyle, Charles Sweeny, J. W. L. Adams, E. H. Moss, and E. G. Langford—but Cambridge, with only three of their men of a year ago—I. K. Macrosty, D. A. Drayson, and C. R. Chronander—have shown themselves to be a much improved side on their matches of the last two months.

Foursomes will be played to-day, and the singles to-morrow, and the teams will be:—

Oxford—J. R. Keen (captain), I. A. de H. Lyle, Charles Sweeny, Robert Sweeny, J. W. L. Adams, E. H. Moss, E. G. Langford, E. L. Dunnett, H. B. Dugmore, C. Middleton.

Cambridge—J. K. Macrosty (captain), J. W. Blenkin, P. F. White, K. T. Thomson, D. A. Drayson, G. E. Jameson, C. R. Chronander, R. W. Higginson, P. G. Hatch, F. A. Simmonds.

CLOSING DATE FOR CUPS AND BARTON SHIELD.

Club secretaries are reminded that entries for the Senior Cup, Barton Cup and Barton Shield must reach Mr. W. G. K. Meeke, "Frescati," Rock Hill, Blackrock, not later than Thursday next (24th).

LEINSTER ALLIANCE.

The annual match with the Ulster Alliance will be played at Knock, Belfast, on April 4. Special travelling facilities have been arranged by the 6.40 p.m. train on Saturday, 2nd April, from Amiens street. Members who have not notified the hon. secretary of their intention of travelling should do so immediately. Free practice on the Knock course has been arranged for Sunday, 3rd April.

NEW TROPHY FOR DUBLIN LADIES' EXECUTIVE.

The Dublin Executive of the Irish Ladies Golf Union has been presented by Mr. J. Duggan with a silver cup for the Junior Division of the Leinster Scratch Cup meeting.

LADIES' MIDLAND TROPHY.

Played at Kilkenny:—

Kilkenny.

Mrs. Todd (3), 2 & 1	1	Miss Hynes (16)	0
Mrs. Drea (12), 3 & 2	1	Miss White (18)	0
Mrs. O'C. Sullivan (15)	0	Miss Walsh (20), 2 up	1
Miss Connolly (17), 2 and 1	1	Miss Murphy (21)	0
Mrs. Phelan (19), 4 and 3	1	Mrs. O'Dwyer (26)	0
	4		1

Played at New Ross:—

New Ross.		Waterford.	
Miss Colfer (16)	0	Miss M'Donald (11), 6 and 5	1
Miss Doyle (26)	0	Mrs. Croker (11), 5 and 4	1
Mrs. Heron (26)	0	Mrs. Wade (15), 7 & 6	1
Miss Dunphy (27)	0	Mrs. Hearne (21), 4 and 3	1
Mrs. Colfer (28)	0	Miss O'Shea (22), 7 and 5	1
	0		5

TO-DAY'S FIXTURE.

Maids of the Mountain v. Newcomes (Senior League), Temple Hill, 5.30.

Local Government v. Revenue 2nd (Civil Service Interdepartmental Cup—First Round).

Newcomes v. Maids (Senior League "A"), Temple Hill, 5.30.

Old College v. Optimists (Senior Club Match). Sydney parade 4.30.

CLUB MATCH.

Land Commission 2nd 5, Post Office 2nd 1.

CLUB NOTICES AND REPORTS.

HOWTH.

At the annual meeting held in the clubhouse (Mr. J. Middleton presiding), the following officers and committee were elected:—Captain—Mr. W. Y. Smyth. Hon. Treasurer—Mr. M. McMahon. Hon. Secretaries—Mr. J. W. Bourke, Mr. J. J. Redmond. Committee—Messrs. J. Middleton, T. J. Phelan, P. Quinn, B. O'Brien, H. J. Healy and R. W. Kelly. Auditors—Messrs. J. C. Hehir and S. Wykes.

ROSSLARE.

Open sweepstakes—A tie between W. S. Kearney (6) 79 and P. Byrne (9) 81 79. J. Byrne (9), 85.

HERMITAGE.

Ladies.—To-day—Miss Blake's prize, 18 holes, bogey. Draws 11, 1.30, 2.30 4 o'clock.

THE ISLAND.

March 23rd—Monthly medal, bogey, and scratch sweepstakes. Post entries. Arrange opponents.

Semi-open mixed foursomes:—P. Roper and Miss Roper, 5 up; Capt. F. Moore and Mrs. Wallis, 4 up.

WOODBROOK.

Morgan Cup, final:—J. P. Troy (16), 72; B. Rusk (11), 74; D. O'Leary (17), 77; F. O'Kelly (14), 79; H. Corhlan (10), 80.

Friday, 25th—Foursomes, sweepstakes. Saturday, 26th—Floyd challenge cup (presented by Mr. P. J. Floyd). Qualifying round of 18 holes, strokes. First 16 qualify and play off by match play.

DUN LAOGHAIRE.

Ladies' Branch.—Thursday, 24th March—Scotch foursomes, bogey. Choose partners and draw for opponents. Draws at 10.30 and 11.15 and 2.0 and 2.30.

THOMASTOWN.

Ladies' competition won by Miss Gaffney (30), 67.

R. J. Pilsworth was elected president and captain, and W. F. Purcell secretary and treasurer.

SKERRIES.

Saturday next.—Foursome sweepstakes, strokes. Easter Monday—Morning, G.N.R. (I.) Cup, 18 holes, strokes. Last draw, 12 o'clock. Afternoon—Foursome, sweepstakes.

ABBEYLEIX.

At the annual general meeting the officers for 1932-1933 were elected as follow—President—Lord de Vesci. Hon. Treasurer—V. F. O'Donoghue. Captain—Robert M. Fyffe. Hon. Secretaries—J. Montford and J. W. M'Guirk.

ROYAL COUNTY DOWN.

Monthly Medal on Saturday last.—A. D. MacIlwaine (18), 70; W. F. Creery (20), 71.

CLONTARF.

To-morrow—Crawford Cup, bogey.

CO. KILDARE.

Ladies' Branch.—Subscribers' Cups draw:—Miss Langan v. Miss A. Meagher; Miss Gorry v. Miss Reeves. Byes—Miss K. Meagher and Miss Meagher. Play begins March 24th.

DUNDALK.

Cochrane Cup—M. J. Slittane (8), 71; J. Forde (25), 72; Jas. Jordan (16), 72; M. Randel (16), 72.

COUNTY LOUTH (BALTRAY).

Good Friday—Morning, 9 holes, strokes, sweepstakes; afternoon, 18 holes, bogey, sweepstakes; open to visitors. Easter Monday—Morning, 9 holes, strokes, sweepstakes; afternoon, 18 holes, bogey, club prizes; open to visitors. Draws 1.30 to 3.30.

LURGAN.

Ladies' Branch.—18 holes, strokes: Miss Hoppe, 85; Mrs. Griffith, 88. Eclectic foursomes: Mrs. Griffith and Mrs. Callan, 444. Flag: Miss Hoppe at the eighteenth. Bogey, won by Mrs. Campbell, 6 down. High and low handicap, eclectic foursomes: Mrs. Griffith and Mrs. M. B. Johnston; Miss Hoppe and Mrs. Smith, runners up.

HOLE IN ONE AT WOODBROOK.

J. V. Brady holed the first (125 yards) at Woodbrook in one.

GOLF.—For Golf Notes, Articles and Reports of Competitions read "THE IRISH FIELD." Published every Saturday. Price 2d.—(Advt.)

BADMINTON.

MIDLAND BRANCH CUP SURPRISE.

ELM PARK TOURNAMENT CONCLUDED.

The Midland Branch tournament was brought to a conclusion at Elm Park last evening, when the finals in all events were played. The smooth and expeditious manner in which the meeting was run reflects the greatest credit on the hon. referee, Mr. W. S. Keatinge, and his assistants. It should also be observed that for a tournament in which nearly all events were handicaps the number of "byes" contested matches was notable.

The mixed doubles, for the Midland Branch Cup, were won by C. Maidment and Miss N. Stoker, who had an unexpectedly easy victory over W. Thorpe and Miss Good. The winners, neither of whom has yet gained international honours, played extremely well and enhanced their reputations. Details:—

Midland Branch Cup. Mixed Doubles.—C. Maidment and Miss N. Stoker beat W. Thorpe and Miss D. Good—15-1, 15-10.

Hon. Secretaries' Doubles.—Gibson and A. O'r (minus 2) beat J. W. McMullen and W. S. Keatinge (4)—15-7, 15-9.

Men's Doubles. Class I.—J. T. Latchford and T. P. Downes (scr.) beat W. Salter and J. Bolton (6)—15-13, 15-10.

Women's Doubles. Class I.—Misses U. Shaw and L. Seery (scr.) beat Mrs. Hogan and Miss N. Stoker (minus 6)—9-15, 15-8, 15-14.

Mixed Doubles. Class I.—W. Thorpe and Miss Good (minus 4) beat A. G. Trapnell and Mrs. Lambe (5)—15-5, 13-15, 15-13.

Men's Doubles. Class II.—H. Bailey and T. Ballagh (scr.) beat D. Harris and W. H. Kenny (2)—15-12, 9-15, 15-8.

Women's Doubles. Class II.—Misses P. and N. Conway (6) beat Misses Thompson and Sutton (3)—15-5, 15-8.

Mixed Doubles. Class II.—D. S. and Miss Harris (scr.) beat T. P. Downes and Miss U. Shaw (minus 10)—15-4, 15-4.

Men's Doubles. Class III.—J. Pilkethly and C. Blythe (plus 2) beat T. Brewster and C. Travers (minus 4)—15-14, 18-12.

Women's Doubles. Class III.—Misses P. and N. Conway (scr.) beat Mrs. Douglas and Miss Smallridge (2)—15-4, 15-4.

Mixed Doubles. Class III.—N. Wilson and Miss N. Hughes (6) beat M. J. and Miss D. Pike (8)—8-15, 15-9, 15-9.

Men's Doubles. Class IV.—A. W. Dermer and G. W. Irwin (minus 2) beat H. A. de Renzy and H. W. Cathcart (3)—15-5, 15-10.

Women's Doubles. Class IV.—Misses Chatterton and Harty (minus 6) beat Misses L. Wilson and D. Hall (scr.)—15-5, 5-15, 15-9.

Mixed Doubles. Class IV.—N. Wilson and Miss F. Hughes (plus 2) beat A. N. de Renzy and Miss E. Trimble (scr.)—15-7, 15-9.

AILSBURY B.C.

Play will be resumed at Elm Park to-day until the end of March.

GAELIC GAMES.

RECORD YEAR FOR THE G.A.A.

SOUND POSITION OF THE ASSOCIATION.

THE annual Congress of the G.A.A. opens at the Mansion House at 10.30 a.m. on Sunday next. An exhaustive review, balance sheet and agenda has been prepared and issued by Mr. P. J. O'Keeffe, Central Secretary. The auditors' report shows a record year's receipts for the Central Council. The figures—£15,527—have never been approached, and there is an excess of revenue over expenditure amounting to £7,500.

Including the estimated value of grounds and equipment, the assets of the Association amount to £36,500 and the liabilities to £1,800. A total of 1,627 clubs are affiliated, and the games are in a flourishing condition in all sections.

Over fifty motions are tabled for discussion, and the sitting is likely to be a long one.

RUGBY FOOTBALL.

MONKSTOWN'S BIG BID IN CUP TIE.

SECOND HALF RALLY BY UNIVERSITY COLLEGE.

UNIVERSITY COLLEGE 10 MONKSTOWN ... 3

By defeating Monkstown yesterday at Lansdowne road, University College qualified for the semi-final round of the Leinster Senior Cup, in which they will meet Blackrock College next Saturday.

Though the College won by one dropped goal and two tries (10 points) to one try (3 points), their display was by no means convincing, and they will certainly require to improve upon that form to get through to the final. The winners were at full strength, L. B. McMahon, the international three-quarter, coming back to the side after a lengthy absence.

Monkstown gave a surprisingly good display, and in the first half, which was scoreless, had quite as much of the play as the University. Indeed, the Sydney Parade side should have been leading at the interval. Patterson, their scrum half, was most unlucky not to have scored, as when virtually over the line he lost the ball; and a little later Mulhern, from a penalty, struck an upright in his effort to kick a goal. University College had also a few spells of attack, and Roche and Bailey were in turn nearly through.

In the first few minutes of the second period Monkstown scored, Buckley crossing for a try following some loose play; the kick at goal failed. The College woke up after this, and, after Phelan had put in a strong run on the left, Roche, receiving from Barry, dropped a great goal. This success encouraged the students, and a little after Bailey went over for a try, following a cross-kick by McMahon. Saurin made a good but futile effort to convert. The College kept up the attack, and shortly before the end Kiely wound up a good bout of passing by scoring, Saurin again failing to goal.

McMahon was by no means up to form, and was the weakest of the College backs. Saurin played a good game at full, and got fine length into his kicks. Bailey and Kiely were the best of the three-quarter line, and Roche was at the top of his form at out-half. Glynn, Gleeson, Macaulay and Neary were the most noticeable forwards.

Monkstown, who played the eight-back game, put up a great fight, and their defence was very sound. Williams, in the last line of defence, played splendidly, and was in no way to blame for either of the scores. Wall and H. Arigho were the pick of the three-quarter line, and Patterson was very nippy at the base of the scrum, while forward none were better than Tighe, Mulhern and Hooper. Teams:—

University College—M. Saurin; T. O'N. Kiely, J. J. Bailey, L. B. McMahon, T. D. Phelan; A. P. Barry, P. J. Roche; B. Glynn, B

FINANCIAL NEWS AND NOTES

TONE AND COMMENT

DUBLIN EASIER.

BANK STOCK AND GUINNESS LOWER.

Dublin Stock market was generally easier yesterday under the lead of gilt-edged securities, which were lower. Third National Loan fell ⅜ to 92½ and Land Bonds 1 to 95¼. War Loan Fives were weaker, but Funding Loan rose to 97, thus topping for the first time the price of Victory Bonds.

Dublin Corporation 5 per cent. Inscr. were again supported, and rose to 102¾.

Bank Stock lost a point at 326, but National continued to rise and put on sixpence at 47s. 3d. Royals were unchanged.

Great Southern Ord. improved, but the Pref. and Deb. were lower.

Guinness Units were dull and lost 9d. at 82s. 6d. Power Prefs. were fivepence off at 12s. Cables Prefs., following London, fell 1¾ to 47¾. Alliance Gas again touched 10¾.

The Industrial section was just steady, with small movements up or down. B.A.T. repeated last price, and Coats gained the turn, but Courtaulds, Chemicals and Imperial Tobaccos slipped back a little. Shells were very weak, and lost 7s. 10½d. at 39s. 7½d., but the decline had been established in London last week.

Among local things, Central Hotel rose to 8s. 6d., but Denny Prefs. were ½ lower at 7¾. Some Newspaper Prefs. were strongly supported.

LONDON DEPRESSED.

FALL IN RUBBER SHARES.

The London Stock markets, as a whole, commenced the week in depressing fashion, a number of adverse factors combining to send values to lower levels in practically every direction. In the first place renewed Continental selling and pre-holiday profit-taking exerted an almost general influence, and quotations were lowered accordingly. The Rubber Share market presented an exceptionally weak appearance following the Government's decision that there is to be no restriction of rubber output, and although this was not altogether unexpected its reflection in the share market was very marked, prices going back sharply all round, while raw material values also suffered rather heavily, the spot quotation dipping to 1s½d. per lb. at one time before it stiffened to 1s¾d. per lb. at the end. British Funds moved uncertainly. At the outset a slightly firmer tendency was apparent, but subsequently values went back, and although the tendency at the close was firm quotations were fractionally lower in most directions. Australians, on the other hand, presented a decidedly brighter front, and under the lead of S. Australians values went forward in several directions. Foreign Government Stocks showed considerable irregularity, for, while the Chinese issues and Greek Sevens scored more or less appreciable advances, Japanese issues, French Loans and German Sevens all lost ground; the last-named eased by no less than 2 points to 65½. British Rails were quiet, but the few price alterations shown, although against holders, were of minor dimensions. Among Colonial and Foreign Rails, Argentine descriptions eased afresh, while "Can.-Pacs." and Entre Rios Ordinary were other dull markets. Liquidation from the provinces, coupled with Continental selling, caused a feeling of uncertainty in the Industrial market, and the trend of values was in the downward direction, a number of the losses resulting from the day's business being of quite substantial amounts. Following Saturday's slump on Wall street, there was a further recession in Match Share values, while the trans-Atlantic issues generally sought lower levels. Textiles were depressed, and Molasses and many of the miscellaneous industrials lost ground. In other directions, Mines fell all round, Tintos being an outstanding weak feature on dividend fears, while Oils, although closing above the worst, were generally lower.

DUBLIN BUSINESS DONE.

FUNDS HEAVY. BANK STOCK AND GUINNESS LOWER. INDUSTRIALS QUIET.

In Funds, National Loan repeated 101¾. Second do. rose ¼ at 102¼, and do. Deed lost ¼ at 102¾. Third Loan fell ⅜ at 92½, after 92¾; Land Bonds 1 at 95¼, and do. (small lots under £200) 1¼ at 95. Agricultural Credit Corporation 5 per cent. Bonds 1st Series unchanged at 102. Five per cent. War Loan eased ⅛ at 102⅛, and Funding Loan was ⅛ better at 97. Land Stock (1921) unaltered at 71¾, and Dublin Corporation 5 per cent. Inscr., put on ¼ at 102¾.

Bank of Ireland declined 1 at 326, and National was 6d. better at 47s. 3d. Royal repeated 13½, and Standard Bank of South Africa changed hands at 11.

Guinness was 9d. lower at 82s. 6d., and the Prefs. unaltered at 12. Power Pref. gave way 5d. at 12s.

Cables Pref. lost 1¾ at 47¾.

In Rails, Great Southern Ord. gained ¼ at 8¾. The Prefs. shed ¼ at 19, and the Debs. ¼ at 48¾.

Alliance Gas was ¼ higher at 10¾, after 10¼.

Among Industrials, "Bats" repeated 81s. 3d., and "Imps" were 10½d. lower at 80s. 6d. Coats rose 1½d. at 41s. 10½d., and Courtaulds were 6d. easier at 35s. 9d., after 34s. Chemicals reached 4½d. at 16s. 7½d., Shells 7s. 10½d. at 39s. 7½d., and the 7 per cent. 2nd Prefs. changed hands at 23s. 1½d. Central Hotel hardened 9d. at 8s. 6d., and Denny Pref. eased ½ at 7¾. *Irish Times* 5½ per cent. Pref. improved 4s. at 57s. 6d.

"Other business done" will be found at foot of annexed table.

OFFICIAL QUOTATIONS.

Nat. Loan (1011)	101¾
Second Loan (1021)	102¼
Do. Deed. (1021)	102¾
Third Loan (93½)	92½ *¼
Land Bonds (96½)	95¼ *¼
Do. (small lots under £200)	95¼ *¼
Agri. Credit 5% Bonds, 1st Series (102)	102
Consols (4)	60¾
Consd. 4% Loan (54½)	53½
3½ War Loan (102½)	102⅛ ⅛
Conver. Loan (83½)	83⅛ 84⅛
Land Stk. '21 (71¼)	71¾
Dublin 5% Inscrib. Bank Stock (326)	326c
National (46½)	47⅜
Royal (13½)	13½
Standard Bank (8¾)	11
Guinness (83⅜)	82⅛
Do. Pref. (12)	12
Power Pref. (12½)	12/-
Cables A (19½)	16½b 17⅜a
Do. B. (11¼)	10b 10⅝a
Do. Pref. (49½)	47¾
G.S. Ord. (8¾)	8⅜
Do. Pref. (19½)	19
Do. Deb. (49)	48½
Alliance Gas (10½)	10¾
Bleachers (13/-)	20/8 *¼
13/-b 13/6a	
Brad. Dyers (21/3)	23/-
19/6b 20/-a	

* Odd lot. a asked, b bid, c cash.
(Last business done given in parentheses.)

IRISH BANKS' RATE.

Irish Banks' rate (March 18, 1932) 4½%
Loans on Government Stocks transferred 3½%
Deposits under £2,000 ..... 1½%
Deposits of £2,000 and over ..... 2 %
The rates in the foregoing table are subject to variation.

STOCK EXCHANGE SETTLEMENTS.

Contango	April 4	April 18
Ticket	April 5	April 19
Intermediate	April 6	April 20
Account Day	April 7	April 21

BELFAST.

Business done:—Five p.c. War Loan 102¼, ⅜, ⅛, ⅛, ⅛, ⅛, ⅛, 4½ 5½ p.c. Conversion Loan 83½, 4 p.c. Funding Loan 97⅛, Guaranteed 3½ p.c. Bonds 100⅞, 101¼; 4 p.c. Victory Bonds 96⅜, Nelson Steam Deb. 95½, Westminster Bank 67s. 9d., Belfast Corporation 3½ p.c. (1935) 97½, ditto 5½ p.c. (1937) 104, ditto 5 p.c. (1945) 102½; Inglis Ord. 83s., ditto 5 p.c. Deb. 95s.; Dunville £8 1s. 6d., John Milligin 2s., Imperial Tobacco 81s. 6d., 4, 81s. 9d.; White, Tomkins and Courage Pref. 16s. 6d.; Shell Transport 40s., Courtaulds 33s. 7½d., Imperial Chemical Def. 4s. 6d.

CORK.

Cash Pref. buyers 14s. 6d., Cork (late changed hands at 5½ and 5¾ for small lots, Cork Corporation Old buyers 75, New buyers 65, John Daly Ord. buyers 52s., Gresham Hotels buyers 8, Musgrave 6 p.c. Pref. buyers 70s., T. Lyons Pref. sellers 3½, Ryan Pref. buyers, Thompsons Pref. buyers 4½.

MARKETS AT A GLANCE.

Monday Night.

STOCKS AND SHARES:

London depressed.
Dublin easier.
Manchester Textiles dull.
Birmingham Motors firm.
New York steady.

MONEY:

Bank of England Rate	3½	p.c.
Last Year	3	p.c.
Irish Banks' Rate	4½	p.c.
Ditto Deposits under £2,000 ...	1½	p.c.
London Day-to-day Loans	1½-2	p.c.
London Fine 3-Months' Bills...	2½	p.c.

THE INDUSTRIAL MARKET.

INQUIRY FOR ELECTRIC SUPPLY SHARES.

Owing to the unsettled conditions prevailing on the Continent and in New York, values in the Industrial Market yesterday had a heavy appearance in most sections. International issues were noticeably depressed at the opening, Kreuger and Toll reflecting the fresh set-back in Wall Street on Saturday. A steadier tendency was observable in the late dealings, following the receipt of supporting orders on American account and "bear" covering operations.

Allotments in connection with the J. Lyons Preference issues are expected to be posted to-night, and those for the Lever Brothers new Debenture issues towards the end of this week.

A moderate rally occurred among the trans-Atlantic counters in the late dealings, following a few supporting orders from Wall Street.

Cables and Wireless Stocks lost further ground at the opening, but improved later and showed only minor losses on balance. International Automatic Telephone Ord. improved to 1⅜.

A steady inquiry again existed for Electric Supply Shares, and owing to the fact that they are well held the demand was quickly reflected in advancing prices.

Motors ruled slightly easier, the only firm spot being Napiers at 4s. 10½d. Fords were uncertain, pending the dividend decision.

A hitch in the more-looms agreement caused a general marking down of prices among the leading Textiles. Bleachers were noticeably depressed, losing 1s. at 12s. 10½d. Bradford Dyers declined 7½d. to 19s. 9d., and J. and P. Coats a similar amount at 4s. 3d.

Rubbers were offered at 3s. 6d., Calico Printers at 9s. 10½d., and Sewing Cottons at 28s. 6d.

As regards Rayon issues, Canadian Celanese were assisted by the annual results and closed ⅛ up at 1⅞, with British Celanese Ord. the turn harder at 8s. 6d., and the Second Pref. at 6s. 4½d. On the other hand, Courtaulds sagged to 33s. 10½d.

Little change occurred in the Stores group, where Woolworths developed a steadier tendency.

Tate and Lyle's turned dull on the latest advices concerning the sugar position, and were finally 6d. lower at 42s. 9d. Unilever and Unilever N.V. at 1⅛ and 1⅛ respectively were also marked a trifle easier on balance.

Irregularity again characterised the Brewery section. A few supporting orders were received for Barclay, Perkins' and Benskins, Courage, and Watney Defd., but selling appeared for Distillers, Guinness, Hoare Ord. and South African Breweries Ord., the last-named reaching 1s. to 52s.

There was not a great deal doing among Tobaccos, but values were fairly well maintained.

Week-end developments in Wall street caused further setbacks in the leading Swedish counters at the outset, although subsequently a steadier tendency was in evidence, partly as a result of more covering by short interests. Kreuger "B" opened at 1, and dealings were marked down to ½, before the close of 1¼ left them ¼ easier on the day. The Participating Debs. changed hands down to 27s. 6d., and left off ½ lower at 1⅜, the Gold Debs. remaining around 45. International Match Pref. were no better than 12¼, a further loss of 1. Swedish Match "B," after opening at 2¼, were dealt in on a considerable scale and closed ⅛ lower at 2⅛, after 2⅜. Turner and Newalls weakened to 27s. 6d. in the early dealings on adverse reports regarding trade conditions. Selling, however, did not develop on any material scale and the price later rallied to 27s. 9d., following an official denial of the rumours. At this level the shares finished with a loss of 1s., Spillers gave way 9d., while Dunlops yielded 6d. to 10s. 9d., and Molasses 10½d. to 6s. 6d., owing to nervousness, in each instance regarding the forthcoming results. Chemicals remained on offer. Harrisons and Crosfield Defd. closed ⅛ down at 1⅛ on the fresh break in rubber.

RUBBER SHARES WEAK.

Although the Government's decision that there is to be no restriction of rubber production did not come as a complete surprise to the Rubber share market, it had a marked effect on share values and quotations were put substantially lower in practically every direction. The raw material market opened flat and prices reached down to new low records, and although in the later hours there was some recovery in quotations the final levels were still much below the rates ruling at the week-end. Spot and March opened at 1⅛d. per lb., but after touching 1¼d. finished at 1⅛d. per lb. April to June closed at 1⅛d. per lb. after 1⅛d., and July to Sept. finished at 2d. per lb. after 1⅛d. In accordance with expectations London's stocks of rubber were reduced by some 107 tons to 65,014 tons, this comparing with stocks of 83,132 tons a year ago, whilst Liverpool stocks showed an expansion on the week of 146 tons at 60,922 against 46,353 tons last year. There was an almost general recession in share quotations, many of them being of substantial amounts. The following were among the more important:—F.M.S. Plantations and Malacca 2s. 6d. each, Rubber Trust 1s. 10½d., Highlands, Java Amal., Kuala Lumpur, Tandjong Malim and United Sua Betong 1s. 3d. each, and Anglo-Dutch 1s.

OIL SHARES DULL.

The dull conditions which prevailed in the closing days of last week continued in evidence yesterday. Although price changes finally recorded were nearly all in the downward direction the losses were of small amount. French operators were less persistent sellers than in the closing days of last week. When selling was encountered from Paris prices were lowered, but the shares were always well taken here at small concessions in price. Locally there was quite a good inquiry for Shells at their reduced level. Royal Dutch, although showing a decline, finished above the worst. Shrinkages in other leading counters were the result of sentiment rather than actual business. No movements of importance occurred among Miscellaneous descriptions.

OIL PRODUCTION.

British Controlled Oilfields.—Production for the week ended March 16: Venezuela, 37,562 barrels, Trinidad, 36,909 barrels. Total, 64,471 barrels.

LATEST CLOSING AND STREET PRICES.

BRITISH FUNDS, ETC.

	Closing.	Rise or fall
Consols 2½%	60⅜ 60⅝	
Do. 4%	102⅜ 102⅝	
War Loan 4½%	102⅛ 102¼	⅛
Do. 3½%	97⅛ 97½	⅛
Funding Loan	102⅝ 102¾	⅛
Victory Bonds	100⅛ 100⅜	⅛
3½% Conversion Loan	92¼ 92½	⅜
4½% Conversion Loan	102⅛ 102⅜	⅛
5% Conversion Loan	108⅛ 108½	⅛
Irish Free State 4½% Land Bonds	95¼ 95½	¼
India 5%	102⅝ 102¾	⅛
Do. 3½%	69⅜ 69⅝	⅛
Do. 4½%	87⅜ 87½	⅛
Do. 5%	101⅛ 101⅜	⅛
Local Loans	89½ 90	¼
Sudan 3½%	100 100⅛	

COLONIAL GOVERNMENT STOCKS.

Australian Com. 5 p.c.	97 98	
Do. 6 p.c.	97 98	+1
British Columbia 4½ p.c., 1941	97½ 98½	
Canada 4 p.c., 1940-60	102½ 103½	
Cape 3½ p.c. Cons.	69½ 70½	
Ceylon 5 p.c.	101 102	+1
N.S.W. 5 p.c., 1945-65	93 94	
Do. 6% p.c. 1930-50	100 101	
New Zealand 5 p.c., 1929-51	100 101	
Do. 5 p.c., 1946	98 99	+1
Nigeria 5 p.c.	100 101	
Queensland 5 p.c., 1940-50	93 94	
South African 5 p.c., 1935-45	99½ 100½	
South Australian 5 p.c., 1926-63	95 96	+6
Do. 4 p.c., 1940-65	85 87	
Victoria 5 p.c., 1926-45	96 97	+2
Do. 5 p.c., 1945-75	96 97	
Western Australian 5 p.c., 1945-75	91 92	+1
Do. 6 p.c., 1930-60	101 102	

BANKS.

Anglo-South American	330	370 +10
Bank of Australasia	73½	81½
Bank of England	370	390
Bank of Montreal	60	64
Bank of New South Wales	38	42
Bank of New Zealand	90	95
Barclay's "A" Shares	31½	32½
British Overseas	41½	44½
Canadian Bank of Commerce	64	68
Chartered of India	11½	12½
Hong Kong and Shanghai	101	105
Lloyds	80	82½ -4 6/8
Midland	80	82½
National Discount "B"	11½	12½
National Provincial (44 pd.)	11½	12¼
Royal of Canada	73	77
Standard of South Africa	30	32
Union of Australia	31	34
Westminster Bank (£1)	47⅝	50⅛

FOREIGN BONDS.

M.U.—March 14.

Austrian 6 p.c. Guar.	79	80
Belgian 7 p.c.	102½	103½
Brazil 6½ p.c. S. Bds. '27	67½	68½
Do. 5 p.c. Fund. 1889	63½	64½
Do. 5 p.c. Rescy. 1914-...	64½	65½
Chinese 4½ p.c. 1898	71	72
Do. 5 p.c. 1912	71	72
Do. 5 p.c. Reorg. 1913	71	72
Chinese Imp. Rly. 5% Gold		
Do. Shanghai-Nanking 5 p.c.	34	39
Do. Tientsin-Pukow 5 p.c.	34	39
Czecho-Slovakia Bonds...	8	12
Egyptian Unified	103	104
French Loan 5 p.c.	94½	95½
Do. 4 p.c.	64½	65½
German 7 p.c.	25½	26½
Greek 7 p.c.	24½	25½
Italian Rentes	69½	70½
Japan 6 p.c. 1924	78	80
Mexican 5 p.c.	9	11
Do. 6 p.c. 10-Y Treas	11	12
Peru Internal 7 p.c.	24	32
Peruvian Corporation ...	32	34
Do. Pref.	50	55
Do. Def.	10	11½
Poland 8 p.c. Sterling...	49	51
Portuguese 3 p.c.	27½	28½
Spanish 4 p.c.	40½	41½
Turkish Unified	6½	7½

BRITISH RAILS.

Great Western	43½	44¾ + ¼
Do. 5 p.c. Pref.	97½	98½ + ½
Lon. and North. Ord	77½	78¼ + ¼
Do. 4 p.c. Pref.	69½	70½
Do. 5 p.c. Red. Pref	97½	98½
Do. 4 p.c. Pref. 1923	37	38
Lon. North-East 4 p.c. Pref. Ord.	39	40
Do. Def. Ord.	10	10¼ + ¼
Do. 5 p.c. 1st Pref.	42	44 + ½
Do. 4 p.c. 2nd Pref.	34	35
Metropolitan	34	36
Do. District	20	22
Southern Def. Ord.	10½	11
Do. 5 p.c. Pref.	45	47
Underground Elec. (£1)	18¾	19⅛
Do. Income Bonds	86	103

COLONIAL AND FOREIGN RAILS.

Antofagasta Ord.	12½	14½
Argentine G.W. Ord.	22	24
Bahia Blanca Gour. Mkt.	35	37
Buenos Ayres Gt. Sthn.	35	37
Buenos Ayres & Pacific	38	41
Buenos Ayres and Rosario	21	23
Canadian National Guar.	69	71
Canadian Pacific	22	24
Central Argentine	19	21
Do. Def.	35½	37½
Central Uruguay Ord.	7	8
Cordoba Central	12	13
Do. 1st Pref.	3	4½
Do. 2nd Pref.	1½	2½
Entre Rios	24	26
Do. 6 p.c. Guar. Pref.	23½	25 -1
Grand Trunk 4 p.c. Guar	77	79
Do. 4 p.c. Perp. Deb	34	36 +1
Interest. of Cent. Amer.	4	5
Leopoldina	3	4
Mexican Rails	1½	1¾
Do. 4 p.c. Pref.	1½	2½
Do. 6 p.c. Pref.	1½	2½
San Paulo Ord.	2½	4½
United Havana	98	101

AMERICAN RAILS.

Atchison	100	103 -1
Chicago Milwaukee Nov	2½	3½
Erie	8	8
Do. 1st Pref.	10	11
New York Central	37	38
New York Ontario	9	10
Pennsylvania	27	28
Southern Common	22	24
Southern Pacific	30	33 -1
Union Pacific	100	105

BREWERIES AND DISTILLERIES.

Allsopp £1 shares	21/3	22/3
Bass, Ratcliff Ord.	54/-	57/-
Do. Midlands Brewers...	2/3	3/-
City of London Def. (5/-)	2/3	3/-
Courage Ord.	46/3	47/3 +2/3
Dhalutter Ord.	47/6	47/6 -2/6
Guinness Ord. (£1 units)	82/6	83/- -9/3
Hoare and Co.	11/3	12/3 -1/3
Ind Coope Ord.	10/9	11/6
Mitchells & Butlers	21/-	22/-
Walker (Edin) Pref.	21/3	24/3 -1/9
Watney Combe Def.	41/6	42/6 +2/3

SPECULATIVE SUPPLY.

Bournemouth and Poole	61/6	63/6
Chelsea Ord.	30/-	32/6
City of London	28/6	29/6 +2/3
Southern Gas of London	44/9	45/9 +2/3
Lancashire	24/6	25/3
London Electric	28/9	29/6
Metropolitan	40/-	41/- +2/6
Newcastle	23/6	24/6 +2/3
St. James's	28/-	30/- +2/3
South London	26/-	28/- +1/9
Westminster Electric	7/3	8/3 +2/3
Whitehall Inv. Pref	2/3	2/3

INSURANCE.

Alliance £20 (£2 4/- p.)	18½	19½
Atlas £5 (£1 5/- paid)	11	12
Cagn Lo (£2½ paid)	10	11
Eagle Star Ord. £5	19	20
Employers' £1 (5/- paid)	2½	2⅝ +1/16
Gen. Accdt. £2 (£1¼ p.)	14¼	14¾
Guardian £3	10	10½
L. & Lan. Fire £5 (£1 p.)	35½	36½
Lon. Ass. £20 (£1¼ p.)	23	24
N.B. & Mer. £5 (£1¼ p.)	8½	9
Northern £10 (£1 paid)	14½	15½
Phœnix £10 (£1 paid)	12	13
Do. 5% £5 (£1 paid)	13	14
Prudential	21½	22½
Do. "B" £1 (4/- p.)	1¾	2
Royal Exchange 5%	5⅞	6⅛
Royal Ins. £1 (10/- p.)	7⅞	8⅛
Sun Ins. £10	33	34
Sun Life	3⅞	4⅛
Yorkshire 50/- (10/- p.)	4⅜	5¼

IRON, COAL AND STEEL.

Ammt Anthracite	3/3	4/3
Babcock, Wilcox Ord.	43/9	45/9 -0/3
Bairds	2/9	3/9
Brown (John)	2/3	3/3
Buell Combustion	1/6	1/6
Cammell Laird	2/-	3/-
Cory (Wiliam)	6/3	7/3
Dorman Long	20/3	21/3
Guest Keen	19	20 -0/1½
Peases and Partners	13/3	14/3 +0/3
South Durham Steel	1/7½	2/1½
Stewarts & Lloyds Def.	20/6	21/6
Vickers Ord.	7/9	7/6 -0/1½

LAND AND INVESTMENT.

Argentine Land Invest.	15/16	15/16
Do. Southern Land...	1/-	1/-
City San Paulo Impt.	3/9	4/9
Commodity Share Deposit Certs.		4/6
Potential Land	44¼	-1
Hudson's Bay Ord.	6/9	7/9
Hyderabad Deccan	19/6	21/6 -0/6
Internat. Invest. Certs.	15/16	1
Pekin Syndicate	2/9	3/9
Sudan Plantations	19/3	19/9 -1/9

NEWSPAPERS.

Lon. Newspapers Df (5/-)	16/3	16/9 -0/3
Allied News Ord.	10/3	11/3
Amal. Press (New)	10/3	11/3
Daily Mail Trust	31/3	33/3
Daily Mirror Ord.	11/9	11/9 -0/4½
Financial Newspapers...	1½	1¾
Sunday Pictorial	1/9	1/10½

NITRATES.

Coasch y pck. ster. Ibs	45	50
Coasch B. Ord.	1/9	2/9
Lautaro Nitrate 7 p.c. Pref. (£5)	13/9	13/9 -1/9

AUSTRALIAN WOOL SALES.

Eight thousand bales were offered at the wool sale at Melbourne yesterday. Competition was exceptionally keen and widely distributed, and a good clearance was effected. Prices were very firm compared with last week, and showed a hardening tendency, especially for comebacks and skirtings. Yorkshire secured the bulk of the offerings, the Continent mainly taking skirtings.

DILS.

M.U.—March 14.

Anglo-American	2½	4½
Anglo-Continental	1½	2½
Anglo-Egyptian	1⅞	2
Anglo-Persian Ord.	10½	10⅝
Do. 5 p.c. 1st Pref.	19	20
Do. 5 p.c. 2nd Pref.	14½	15½
Apex Trinidad (6/- shares)	2/3	2/6
Ashanti	10½	10⅝
British Borneo Pet. (10/-)	4/6	4/6
British Controlled Oil	1½	1⅝
British Continental	13½	14½
Do. Pref.	27½	28½
Burmah Oil	2½	2⅝
Do. 6 p.c. Pref.	29/6	29/9
Canadian Eagle Ord.	29/6	29/9
Do. 7 p.c. 1st Pref. (£2)	40/-	42/-
Do. 7 p.c. 2nd Pref.	37/6	38/6
Kern River (10/-)	7/6	8/6
Lobitos	1/7½	2/1½
Mexican Eagle Ord.	6/6	6/9
Do. 6 p.c. Pref.	6/6	6/9
Do. 7 p.c. 1st Pref (4 pcnd)	6/3	6/6
North Caucasian (10/-)	6/1½	6/3
Pan-American "B"	2/-	2/-
Phœnix Oil	4/6	5/-
Do. 1 shares	1/10½	2/4½
Royal Dutch	14½	15
Shell Transport	39½	39¾
Do. 5 p.c. Pref. (£10)	47½	48½
Do. 7 p.c. Pref.	22/1½	22/7½ -0/1½
Shanta Ord.	6/6	7/6
Tankers Pref.	2/6	2/10½ -0/1½
Trinidad Central	1/9	2/-
Trinidad Leaseholds	1/6	1/9
V.O.C. Holdings	6/1½	6/6
Do. 7 p.c. Pref.	4/6	5/-

RUBBERS.

Anglo-Dutch	7/9	-1/9
Anglo-Java	6/4½	-0/1
Anglo-Malay	3/9	
Bukit Mertajam	6/9	-0/1½
Bukit Sembawang	3/7	-0/1
Bukit Temiah	6/3	-0/1½
Highlands	3/9	-0/3
Jugra Land	1/6	-0/3
Kuala Lumpur	4/9	-0/3
Linggi	17/6	-1/3
London Asiatic	3/6	-0/3
Malacca	3/6	-0/3
Malaya Ord.	7/6	-1/3
Marlimau	6/3	-0/3
Rubber Trust	1/10½	-0/3
Tandjong	9/7½	-1/10½
Tandjong Malim	4/6	
United Sua Betong	1/3	-1/3
Vallambrosa	4/6	-0/3

FOREIGN BONDS.

Allagar		
Balu Tiga		
Berman Par's	6½	
Brit I.G. Trust	3/-	
Do. Pref.	7½	
Broome Sel.	1/-	
Charoneng	1/9	-0/1½
Cicely	1/3	-0/1½
Eastern Trst.	11/3	-1/3
F.M.S. Plant.	11/3	-2/3
Gen. Cyclone	1/-	
Gts Servia	7/9	
Golden Hope	3/6	
Java Amal.	2/-	-1/3
Kaimuning	1/7½	
Kepitigalla	6/6	
Kuala Sel	1/9	-0/4½
Laras	6/3	
Laras Deb	2½	
Malakoff	3/-	
Manch'r. N.B.	2/6	
N. Hayoop	6/6½	
Pataling	1/6	
Perak (5/-)	4/3	
Rim Malacca	1/3	
Selenak	5/9	
Serdang C'ntl	4/4½	
Sember Ajoe	1/9	
Singai K'par.	6/9	-0/1½
Sungei Bujut	6/4½	
Sungei Way	6/9	
Telopor Ordie	1/-	-0/3
Yam Seng	6/10½	-0/3

REFRESHMENT AND FOOD.

Aerated Bread	20/9	21/9
Horrii Def.	1/3	1/6
Crosse & Blackwell	4/9	1/9
Home & Colonial (4/-)	2/-	2/-
Inter. Tea Ord. (5/-)	24/4½	24/10
Lovell & Christmas	2/-	2/3
Lyons (J.)	29/-	30/-
Mackintosh (J.) Pref.	1½	1¾
Maypole Def.	1/3	1/4
Scribbans	2/10½	4/4½
Do Def. (1/-)	12/9	13/6
Schweppes Ord.	17/3	17/6
Smithfield Arg Meat	1/16	1/16

SHIPPING.

Cairn Line	3/9	4/9
Cunard Ord.	4/6	5/6
Elder-Dempster 6% Pref	6/3	2/6
Furness Withy	20/-	21/- -0/3
P. and O. Def. (£1)	18/9	20/9
Royal Mail Ord.	2	7
White Star 6½% Pref.	2/3	3/3 -0/3

TEXTILES AND ARTSILKS.

Amalgamated Cotton	6/4½	6/7½
Bleachers	12/6	13/3
Bradford Dyers	19/3	20/3 -0/7½
British Celanese Ord.	8/6	8/9 +0/1½
Do Pref.	6/3	6/4½ +0/1½
Calico Printers	9/9	10/3 -0/6
Canadian Celanese	1/3	1/3
Coats	1/3	1/3 +1/3
Courtaulds	41/9	42/9 -0/7½
Fine Spinners	16/6	17/6 -0/3
Linen Thread Ord.	23/9	24/9
Lister Ord.	9/-	10/-
Sula Viscosa	9/6	10/6

TEAS.

Amal. Estates	7⅜ -⅛	
Assam Co	15	
Assam Consol	15	
Assam Frost	15	
Bor'wattlawa	3½	
Borelli	1½	
Brahmapoolra	1½	
Bch. Indian	1½	-⅛
Budla Bata	1½	
Ceylon Plant	3½	-⅛
Ceylon Prop.	3	
Chargola	3	
Chulwa	3	
Chulsa	3	
Co. Tea & Ln.	3	
Darjeeling Co.	1½	
Do. Consol	1½	
Doom Doom	2½	
Doomli	1½	
Dimbula Val.	2½	
Doorsa	1½	
Duncan	2½	
E. Assam	1½	
East Produce	1½	
Empire	1½	
Galaha Ceylon	11½	
Imperial	9½	
Jalinga Valley	1½	
Jhanzie	1½	
Jokai	1½	
Jorehaut	1½	
Kanan Devan	2½	
Labong	2½	
Lungla	1½	
Makum	2½	
Mosbund	1½	
Nedeem	1½	
New Dimbula	1½	
New Rhinoceros	1½	
Ouvah	1½	
Peacock & Nil.	1½	
Pabbajuan	1½	
Pundaloya	1½	
Rockhampton Co.	1½	
Scottish Assam	1½	
Scot. T. & Ln.	1½	
Singlo	1½	
Sumatra	1½	
Tientsin	1½	
Up. Assam	1½	

TELEGRAPHS, TELEPHONES, WIRELESS

Anglo-American Def.	21½	23½
Cables & Wireless 5½% Pf.	46¾	48¾
Do. 7½% "A" Ord.	17½	18¾ -⅛
Marconi Marine	15½	16¾ -1
Do. Canada	17½	18½
Oriental Telephone	2½	2⅝
Radio Corporation	10⅝	11⅛
Do. Pref.	9⅝	9⅞

MISCELLANEOUS INDUSTRIALS.

African and East. Trade	1/4½	1/10½
Associated Cement	35/-	36/6 -0/4½
Associated Electrical Ind.	22/6	23/6

FOOD AND PRODUCE MARKETS.

Birkenhead—Cattle, quiet trade, slow for Lambs. Merklands Wharf—Unchanged. Wakefield—Fair inquiry. London—Steady demand. Manchester Pigs—Demand fairly good. Hull—Cattle brisker. New Low Record for Rubber. Wheat dull and lower. Tin irregular. Copper steady.

CATTLE.

LONDON (METROPOLITAN).—Entries of fat beasts were about on a par with the corresponding market day last week. A steady demand prevailed, and prices marked an advance of about 2d. per stone. Shorthorns, 5/- to 5/6; Norfolks, 5/4 to 5/10. Sheep and lambs in larger supply, the latter (totalling 800, and met a fair clearance at generally firmer prices; wethers, 6/- to 6/8; ewes, 3/- to 3/6. Lambs, Hampshire downs, 8½st.-4st., 10/- to 10/8; Dorset, 5½st.-5st., 8/6 to 9/-, all per stone of 8lb. to sink the offal. Total supplies 118 beasts, 1,352 sheep and lambs.

BIRKENHEAD.—Quiet trade was experienced for the cattle on offer to-day, and where sales were effected late rates governed most transactions. Choice small heifers made 8¾d., handy-weight bullocks 8½d., strong and secondary classes 7¾d. to 8d., cows and bulls 6d. to 6½d. Trade was slow for the small supply of lambs, only the best qualities being in request. Choice small weights made 10d., stronger descriptions 9½d., but inferior classes were unquoted. On offer: 563 Irish cattle and 337 lambs.

HULL.—Beef trade little brisker. Sheep about same, pigs same. Best beef, 5/6 to 5/8; secondary, 4/6 to 5/-; cows, 3/- to 3/6 per stone; sheep shearlings, 9d.; ewes, 6d. per lb.; bacon pigs, 5/9 per stone.

WAKEFIELD.—160 sheep and 572 beasts met fair inquiry. Best English beef, 9d. to 9½d. lb.; secondary quality, 8½d.; fat cows and bulls, 5½d. to 6½d. Small hogg sheep, 11d. to 11½d.; large 9d.; ewes, 5d. to 7d.; lambs, 5d.

MERKLANDS WHARF.—Only twenty-nine fat Irish animals offered to-day—17 bulls and 12 bullocks. Attendance also poor. Values unchanged from last week. Bullocks averaged 40/-, bulls 30/- per live cwt. Arrivals yesterday, 1,071, included 351 from Cork, 211 Waterford, 133 Dublin, 111 Limerick, 171 Belfast, 90 Derry, 4 Sligo, mostly stores.

MANCHESTER PIG.—Shipments from Ireland to this country for the week ended March 5th totalled 7,768, against 6,397 for the previous week, and 10,822 for the corresponding period last year. Spot supply and demand fairly good and late rates well maintained. Cutters quoted 11/- to 11/6, sizable baconers 11/-, sows 7/- per score, estimated dressed carcase weight.

BIRMINGHAM PIG.—A short supply, and a good demand, with values firm for bacons, and rather dearer for sows. Quotations: Sizeable bacons, 11/-; cutters, 11/- to 11/6; and sows, 7/6 to 8/- per score dead-weight.

DONNELLY, DUBLIN.

Pigs under 5 stone ... 60/- per cwt., dead-weight.
" " 6 " ... 58/- " "
" " 13 " ... 56/- " "
" " 14 " ... 54/- " "
Heavy Pigs and Sows.. 41/- " "
All subject to our terms of buying.—(Advt.)

Send your Pigs and Lambs to **COSGRAVE, RANELAGH.** Highest Current Prices Paid. —(Advt.)

GRAIN.

FLOATING GRAIN CARGOES (BALTIC).—WHEAT—Cargo market dull, and prices further declined following the weakness in North America. Plate descriptions were offered at 6d. per quarter decline, but Australians unchanged. New South Wales bulk afloat sellers 27/6; West Australian afloat, also March and April, 27/9; South ditto afloat, also March and April, 27/9 Parcels quiet, and Victorian parcels, March, 27/9; ditto sailers afloat, 28/-; Canadian grades were marked down by 6d. on the quarter, and Plate 3d. lower. No. 1 Northern Manitoba (Vancouver shipment) March sellers, 30/7½; No. 2 ditto, 28/6; No. 3 ditto, 27/4½. No. 4 Manitoba March, 26/9; No. 3 ditto, 26/-. Hard winter on sample March, 26/6; South Australian shipping/shipped, also March, 27/6; New South Wales bulk March, 27/6; Victorian March-April, 27/6; West Australian shipping/shipped, also March and April, 27/6; May, 27/6 per quarter of 480lb. Futures lower in view of easier c.i.f. prices and lack of demand. Quotations per quarter of 480lb.: Manitoba grade March, 28/1½; May, 27/4½; July, 27/4½; November, 28/-. London grade June 24/6; September, 25/-. MAIZE—Cargoes quiet but steady at the recent decline. Plate March sellers, 20/9; April 15th, 20/3; April new, 19/3; April-May, also May-June and June-July, 18/10½. Parcels opened easier on freer offers, but later tone was steady. Plate afloat sellers, 19/3; March, 19/7½; April, 18/7½; April-May, 18/6; May-June, also June-July, 18/1½; July-August, 18/1½ per quarter of 480lb. Canadian Western (Atlantic shipment) April-May sellers, 22/6; No. 3 ditto, 22/4½; Plate 64.65 kilos shipping/shipped, 25/-; Persian March, also April, 21/-; Karachi new April-May, 25/-, per quarter of 400lb.; Chilian f.a.q. March sellers, 29/6; Australian Chevalier No. 1 March, 31/- per quarter of 448lb. OATS dull and market weak. Parcels Plate afloat, also March and April sellers, 19; No. 2 Canadian Western (Vancouver shipment) March, 20/-; No. 3 ditto, 19/5; No. 1 Canadian feed March, 17/10½ per quarter of 320lb.

MARK LANE CORN.—There was a full attendance of buyers at this week's opening market, and a moderate business (transpired at generally lower prices. WHEAT lower; No. 1 Northern Manitoba ex ship 32/9, No. 2 do. 30/6, No. 3 do. 29/6 to 29/7½, No. 4 Manitoba 28/9 to 29/6, hard winter 31/-, No. 2 Russian 28/6 to 28/6, Australian 28/6 to 29/-, Argentine 28/6 to 28/6, Plate 28/6; English 26/- to 27/6 quarter of 504lb. FLOUR dull; London straight-run 26/- sack for country deliveries, and 25/- London area; for country straights 21/6 to 23/- ex ship. Of imported, Manitoba patents 26/- to 28/-, Buffalo do. 26/- to 30/6, Australian 21/6 to 23/-, French patents 20/3 to 20/6 ex store per 280lb. MAIZE again easier; Plate landed 19/6, ex ship 20/-, March-April 19/9, April-May new 19/6, May-June 19/6 per 480lb.; yellow maize meal £6 5/- f.o.r. London; white African ex ship £5 15/- per ton. BARLEY weak; Russian landed 24/-, Plate landed 27/9, Persian ex ship 22/-, No. 3 Canadian Western ex ship 24/3, Vancouver shipment 23/9 per 400lb.; English malting 30/- to 45/-, feed 26/- to 27/- per quarter of 448lb. OATS easier; Plate landed 18/-, ex ship to arrive 17/-; Chilean ditto landed 18/-, ex ship to arrive 17/-; Canadian white landed 27/-, No. 2 Canadian Western ex ship 21/-, landed 23/-, No. 3 ditto, ex ship 20/-; Canadian mixed feed landed 17/6 per 320lb.; Australian coloured 20/- to 22/- per quarter of 336lb. MILLERS' WHEATFEED quiet; broad digestive bran 7/-, middlings 6/6, eatfeed 5/9, ground oats 8/6 ex mill per cwt.

LIVERPOOL.—The decline in America had naturally been fully discounted here, and under a natural reaction from Saturday's weakness forward deliveries of wheat improved sharply during early trading. Later on prices receded and fluctuated moderately, better Argentine afternoon cables being offset by disappointing late Winnipeg news, but closing steady, though marking a final rates being under best, though marking a fair gain on the day. C.i.f. parcels No. 1 Manitoba (Vancouver shipment) March sellers, 30/7½; No. 2 ditto, 28/6; No. 3 ditto, 27/4½. No. 4 Manitoba March, 26/9; No. 3 ditto, 26/-. South Australian winter on sample March, 26/6; South Australian shipping/shipped, also March, 27/6; New South Wales bulk March, 27/6; Victorian March-April, 27/6; West Australian shipping/shipped, also March and April, 27/6; May, 27/6 per quarter of 480lb. Futures lower in view of easier c.i.f. prices and lack of demand. Quotations per quarter of 480lb.: Manitoba grade March, 28/1½; May, 27/4½; July, 27/4½; November, 28/-. London grade June 24/6; September, 25/-. MAIZE—Cargoes quiet but steady at the recent decline. Plate March sellers, 20/9; April 15th, 20/3; April new, 19/3; April-May, also May-June and June-July, 18/10½. Parcels opened easier on freer offers, but later tone was steady. Plate afloat sellers, 19/3; March, 19/7½; April, 18/7½; April-May, 18/6; May-June, also June-July, 18/1½; July-August, 18/1½ per quarter of 480lb. BARLEY quiet and rather easier. Canadian Western (Atlantic shipment) April-May sellers, 22/6; No. 3 ditto, 22/4½; Plate 64.65 kilos shipping/shipped, 25/-; Persian March, also April, 21/-; Karachi new April-May, 25/-, per quarter of 400lb.; Chilian f.a.q. March sellers, 29/6; Australian Chevalier No. 1 March, 31/- per quarter of 448lb. OATS dull and market weak. Parcels Plate afloat, also March and April sellers, 19; No. 2 Canadian Western (Vancouver shipment) March, 20/-; No. 3 ditto, 19/5; No. 1 Canadian feed March, 17/10½ per quarter of 320lb.

2/3 per cwt.; mangolds 1/6 to 1/8, extra 1/10; cauliflowers, best 3/- to 3/6 dozen, and seconds 9d. to 1/-.

DUBLIN POTATO.—Light supplies, but sufficient for dull trade passing at unchanged rates, namely, 9/- per cwt. best table qualities.

CORK BUTTER.—Quiet market; prices steady. Creameries, 165/- per cwt.

DUBLIN FISH.—Fair supply on offer, demand slow, except for salmon. On offer—20 packages salmon, 9 chests lobsters, and a fair amount from country and local seuders. Sales:—Salmon 2/8 to 2/10 per lb., lobsters 12/6 to 17/6 per 13 large, medium 7/6 to 10/-, small 2/6 to 5/-; soles 25/- to 30/- per 9 pairs large, medium 10/- to 15/-; ships 5/- to 7/6, turbot 6d. to 6/- each, brill 6d. to 3/-, whiting 5/- to 6/- half box, and ray 7/6 to 12/6.

BILLINGSGATE FISH.—Salmon, English 28d. to 32d., Scotch 29d. to 33d., Irish 27d. to 30d.; soles 13d. to 26d., ships 12d. to 24d. per pound; live eels 12/- to 27/-, dead 10/- to 26/- draught; turbot 14/- to 18/-, plaice 6/- to 12/-, halibut 12/- to 17/-, lemon soles 8/- to 14/-, hake 6/- to 12/-, skate wings 3/- to 4/-, haddocks 2/- to 6/- per stone.

PRODUCE.

LONDON.—SUGAR—Spot market quiet, but no change occurred in prices. Terminal closed strong. Raws May sold 5/4½, August 5/2 to 5/3¼, December 5/3¼ to 5/3½, March, 1933, 5/9½ to 6/2 per cwt. COCOA—Forward positions dull. Accra GF March-May quoted 28/9, April-June 29/-, c.i.f. Terminal steady. March sold 29/6, April 29/7½, to 29/6 per cwt. TEA—Indian sales amounted to 32,543 packages. Competition good, and prices generally steady. Pekoe sold 6d. to 1/- lower, ditto 2½d. to 1/8, orange 6d. to 1/8, broken ditto 2½d. to 2/4½, fannings 6d. to 2/5½ per lb. RUBBER—Market opened flat, and prices reached lowest levels on record, but later a rather steadier tone prevailed. Plantation standard sheet spot also March sold 1⅞d., 1 15/16d. to 1 31/32d., April-June 2d. to 2⅛d. to 1 15/16d., July-September 2⅛d. to 2 3/16d. to 2d., October-December 2⅛d. to 2¼d. January-March 2⅜d., 2¼d. to 2⅜d. Para F.N. spot quoted 64/-, May sold easier. Pale F.N. spot 58/- to 57/-, October quoted 56/- to 55/-, August 58/- to 57/-, October quoted 60/- for shipment, March-April sellers 53/6 c.i.f. OILS—Linseed quiet. Spot sellers 16/6, March 13/9, April 14/3, May-August 15/3, September-December 16/6. Rape, Cotton, also Cocoanut unaltered. Turpentine flat. American spot 55/-, March 54/9 per cwt. OILSEEDS—Linseed market dull and weak in view of the wheat position, Calcutta to London March-April sellers £11, Plate to Hull March-April also April-May £8 7/6, May-June £8 8/9, June-July £8 10/-, July-August £8 12/6, August-September £8 13/9. Rapeseed dull. Toria March-April, also April-May, £11 7/6. Cotton tonseed slow. Egyptian black March £6 5/9, April £6 5/-, May £6 6/3, with white sorts at 5/- per ton less, respectively. Groundnuts quiet. Coromandel machined March £17 10/-, April £17 11/3, May £17 13/9, June £17 16/3, July £18 2/6, August £18 5/-. Soya Beans quiet. Manchurian afloat £7 10/-, March £7 3/9, April, also May, £7 per ton

LIVERPOOL.—CANE SUGAR continues dull, with sellers of March-April shipments, c.i.f. to the United Kingdom, 5/1½ per cwt. COCOA—West India kinds on the spot remain idle; forward African kinds on the spot remain idle; forward shipments of A Clause, February-March, 31/- quoted ex-quay terms Liverpool, and buyers 6d. per cwt. less; sellers of good fermented Accra, c.i.f. to the Continent, 28/6; March-April; 28/9 April-May, with buyers 2d. less, per 50 kilos. COFFEE quiet. HEMP—Manila steady, but idle, with values of K Grade, March-May shipment, £18, and L 1 £17 per ton, c.i.f. terms. JAPANESE PEAS on the spot firm and dearer. River Plate, spot steady at £28 15/- to £29, ex-store, and forward shipments, March-April £28 to £28 10/- per ton, c.i.f. terms. RICE BRAN—Burmah in slow demand, but 98/9 per ton repeated for April-June shipments, ex-ship terms. OIL CAKES—Only a very moderate inquiry for imported descriptions, American linseed offering at £7 5/-, ruling. River Plate £7 12/6. March-April shipments; c.i.f. and Egyptian undecorticated cottonseed at £4 5/-, ex-ship terms, March-April shipments.

KERNELS quiet, steady, with sellers of March-April and April-May shipments at £11 7/6, and buyers 2/6 per ton less. TALLOW quiet, steady, with 24/- quoted for South American No. 1, frigorific, April shipments; packers quote April and May shipments at 26/- to 26/3 per cwt. c.i.f.

LIVERPOOL SUGAR.—Tate and Lyle, Ltd., quotations—Crystals, ones, 22/-; granulated, standard, 19/10½; yellows, thirds, 19/9, ex-refinery, Liverpool, less 1½ per cent. discount.

LONDON METALS MARKET.

TIN IRREGULAR—COPPER STEADY.

TIN—Eastern cables were steady, but here prices declined sharply on selling pressure and lack of confidence. On balance, official quotations: Cash 55/- to 57/6 lower, forward 57/6 to 60/- per ton. Standard cash quoted £127 7/6 to £127 10/-, three months £129 to £129 2/6; settlement price £127 10/-. 875 tons changed hands; cash at £128 5/- to £127 2/6 and £127 5/-, three months £130 10/- to £128 10/- and £129, English ingots quoted £128 15/- to £130 15/-. In the East Straits amounted to 900 tons; cash at £33 2/6 to £33 5/- and three months £33 2/6 to £33 5/-, wire bars £32 16/3; electros £36 10/- to £36 15/-, best £37 5/-, best selected £35 10/- to £36 15/-. LEAD quiet and easier; 600 tons sold; good soft foreign pig April at £12 5/- to £12 2/6, May price £12 2/6. English quoted £14 5/-. SPELTER market dull and values easier, following the weakness of other metals. 200 tons sold; April at £12 15/-, May £12 17/6, June £13 2/6 to £13 1/3; settlement price £12 12/6. ANTIMONY quiet; English regulus £35, Chinese ditto spot £28, March-April £23, Chinese crude March-April £16 per ton c.i.f. Antimony oxide March-April £28 10/- per ton c.i.f. Antimony ore 60 per cent. March-April 4/-, 50 per cent. ditto 3/6 per unit c.i.f. WOLFRAM quiet; Chinese March-April 13/6 per unit c.i.f. ALUMINIUM, QUICKSILVER, and TIN PLATES unaltered. Second Session—Tin irregular; 200 tons sold. Cash £127 5/-, and three months £127 10/-, buyers; three months sold at closing £127 10/-, buyers; three months £129 to £128 12/6 and £129 5/-. Copper steady; 250 tons sold. Cash quoted £32 17/6, three months sold at £32 15/-, to £32 17/6. Lead steady; 100 tons sold. Good soft foreign pig March, also April, £12 2/6. Spelter easier; 150 tons sold. March £12 10/-, April £12 12/6, May £12 16/3, June £13.

ATCO MOTOR MOWER.

The Atco Motor Mower is a valuable instrument. At this season of the year, when lawns and putting greens and golf fairways call for special attention, the efficient service to be gained from such a machine as the Atco Motor Mower is very much in mind. This machine has drawn forth many spontaneous expressions of appreciation, and a good point in these is that the Atco is all British. The head office of the manufacturers of the Atco Motor Mower is at Birmingham, from where prompt acknowledgment of all inquiries will be made and quick service rendered.

INSURANCE SHARES.

BUSINESS DONE IN LONDON:—Alliance, 18⅝, 7; Atlas, 11⅜; Commercial Union, 20⅛, ⅜, ⅛; Eagle Star Ord., 10⅝, ⅜; Employers', 52⅞, 1/-, 9d., 6d., 50/6; General Accident, 147⅛; London and Lancashire Fire, 25⅝, ⅝; London Assurance (x.d.), 8/3; North British and Mercantile, 32, 1¾; Northern, 51⅝, ⅜; Phœnix, 12 11/16, ⅛, 1⅜, 11⅝, 2⅛; 13 11/16, ½, ⅝; Prudential, 22, 1⅜, ⅛, 1⅜; Royal Exchange, 52⅜, ⅝; Royal Insurance, 77⅛, 12⅜.

BUSINESS DONE IN LIVERPOOL:—Employers' Liability Assurance, £1/9, 3d.; North British and Mercantile, 31⅞; Northern Assurance, 15⅛; Phœnix Assurance, 400001, etc., 270/9, 5/3; Prudential Assurance, 22; Royal Insurance, 71⅜, 3⅝, ⅞, 11⅜.

MEETINGS OF CREDITORS.

With reference to the meetings of creditors of the African Steamship Company, held at the Royal Mail House yesterday under the Scheme of Arrangement, the voting resulted as follows:—Meeting of holders of bills accepted by the company for which the holders hold security—In favour of the resolution, 3 votes, representing £438,000, against nil. Meeting of holders of bills accepted by the company for which Messrs. Harland and Wolff, Ltd., hold security—In favour of the resolution, 3 votes, representing £255,000, against nil. Meeting of unsecured creditors of the company, except trade creditors, as defined by the Scheme of Arrangement—In favour of the resolution, 1 vote, representing £186,503, against nil.

Elder, Dempster and Company, Ltd.—The following is the result of the voting at meetings held yesterday:—Meeting of creditors of the company under guarantee—i.e., all persons having claims in respect of guarantees given by it or of bills of exchange drawn on or endorsed by it, and not having any security over the property of the company—For the resolution, 4 votes, representing £1,355,579, against nil. Meeting of unsecured creditors of the company except creditors of the company under guarantee—i.e., all persons having claims in respect of guarantees given by it or of bills of exchange drawn or endorsed by it, and not having any security over the property of the company, and trade creditors, as defined by the Scheme of Arrangement—For the resolution, 15 votes, representing £1,239,156, against nil.

British and African Steam Navigation Company, Ltd.—The following is the result of the voting at meetings held yesterday:—Meeting of the holders of bills accepted by the company for which the holders or trustees for them hold security—For the resolution, 3 votes, representing £281,300, against nil. Meeting of unsecured creditors—For the resolution, 1 vote, representing £87 10s., against nil.

THE AMERICAN MARKETS.

SHORTS RUN TO COVER: STEADY CLOSE.

REUTER'S TELEGRAMS.

NEW YORK, Monday.

The Stock Exchange showed a fractionally easier tendency at the opening to-day. While the pronouncements from Washington regarding the railway situation succeeded in reassuring the financial community to a certain extent, Wall street is somewhat disturbed by the disruption in Congress over the tax proposals. The "street" holds the opinion that it is impossible for industry to formulate plans until that problem is definitely settled.

Prices subsequently developed a distinctly firm tone, and shorts were prompted to cover as selling dried up. Bullish traders pushed up Rails in somewhat belated response to President Hoover's reassuring statement of Saturday, but trading continued to be extremely dull.

Selling of the Swedish group shifted to International Match, which dropped more than 2, while General Motors were subjected to some pressure. Elsewhere in the list gains of 1 to 2 points were fairly common. Brokerage members take a rather gloomy view of the continued low level of business activity, but some authorities express the opinion that it is too much to hope that successful stabilisation of the banking structure should result in an immediate impetus to business. Nevertheless they anticipate some improvement reasonably soon. Just prior to the close the Stock Exchange announced that Perry B. Strassburger had been suspended for inability to meet his engagements. Mr. Strassburger was a private trader who, it is pointed out, had no connection with the brokerage firm of Strassburger and Company, which is a member firm of the Exchange. The suspension did not affect the market, which maintained the major part of its earlier gains in very sluggish trading. The close was steady.

	Mon.	Sat.
Call Money	2½ p. 2½ p.	Nominal
Exchange on Lon.—60 days' sight	3.44⅜	3.41⅝
Do. Demand Bills	3.46⅛	3.43⅝
Cable Transfers	4.08⅜	4.04⅞
Do. Montreal	3.97/16	3.93¾
Exchange Paris cable	—	—

CHICAGO MARKETS.

CHICAGO, Monday.

Better cable advices together with good week-end export business caused an upward movement on the grain market to-day, while news of a 5 per cent. increase in the French foreign quota was another helpful factor. The market, however, was extremely nervous owing to uncertainty regarding the plans of the Farm Board. Reports from Washington indicate that the Farm Board intends to sell to non-competitive countries. In the wheat trade the opinion is expressed that some disposition of the Farm Board's holding in the near future is almost certain. Prices subsequently strengthened on covering operations. Wheat improved on foreign and North-Western buying, while reports indicating a shortage of seed in the North-West, together with a decrease in the visible supply, were another bullish feature. Maize advanced on advices of unfavourable weather for the movement, while the strength of wheat coupled with a fair cash interest, also helped the price. Rye moved up owing to an improved export interest, while oats advanced in unison with maize.

WHEAT opened steady, 1c. to 1¼c. up, and closed steady at 1⅛c. to 1⅜c. gain.

	To-day	Prev. day
No. 2 Hard Winter, spot	—	—
No. 3 Hard Winter, spot	—	—

Futures—Opening options—

	Mar.	May	July	Sept.
To-day	—	54½	56½	58¼
Prev. day	—	54¼	55¾	57¼

Futures—Closing options—

	Mar.	May	July	Sept.
To-day	—	52¾	55⅜	57⅛
Prev. day	—	52¼	54⅝	56⅜

MAIZE commenced steady at 1¼c. to 1⅜c. rise, closing steady 1¼c. to 1⅜c. up. Spot No. 2 mixed Western unquoted.

Futures—Opening options—

	Mar.	May	July	Sept.
To-day	—	37	39¾	41
Prev. day	—	38½	41	42⅜

Futures—Closing options—

	Mar.	May	July	Sept.
To-day	—	37	40¼	41⅛
Prev. day	—	37½	40¼	41⅛

OATS finished steady at ½c. to 1c. improvement.

Futures—Closing options—

	Mar.	May	July	Sept.
To-day	—	23⅜	24	25
Prev. day	—	23⅜	24	24⅞

RYE closed steady at ½c. to ⅞c. appreciation.

No. 2 spot, 44¾.

Futures—Closing options—

	Mar.	May	July	Sept.
To-day	—	42¾	45½	47¼ 48½
Prev. day	—	—	45½	47 48½

PROVISIONS—Lard opened barely steady. Trading was dull, and the market throughout the session remained quiet and without any important feature. The close was dull, with futures unchanged to 2½ points down. Spot closed 2½ points higher. Prime Western Steam spot, 4.72½.

LARD—Closing options—

	Mar.	May	July	Sept.
To-day	—	4.85	5.00	5.20
Prev. day	—	4.85	5.02½	5.20

BACON steady and unchanged. Short ribs sides (60lb. average), 5.37½.

HOGS irregular, with light 10 to 15 points up, heavy-weight, 4.60 to 4.75; heavy-weight, 4.10 to 4.50, and heavy grades unchanged to 5 points down.

	To-day	Same day last year.
Receipts—Chicago	38,000	57,000
" Western	104,000	123,000

MONTREAL STOCK EXCHANGE.

Eng. Equiv.	Stocks and Shares	Closing Prices Mon.	Sat.
2⅞	Abitibi Power & Paper Co., Ltd.	2¼	2¼
12 11/16	Bell Telephone Co. of Canada	11⅝	11⅝
16 3/16	Brazilian T., L. & P. Co., Ltd.	13¼	13½
2⅞	Canadian Car Common	1	1
18⅜	Do. Preferred	6	6
2⅛	Canada Cement Co., Ltd.	15⅛	15½
19¼	Canadian Pacific Railway	6	6
9 11/16	Canada Power & Paper Corp.	2½	2½
2 15/16	Canada Steamships Lines, Ltd	—	—
81⅝	Do. Preferred	69¼	67¼
—	Con. Mining & Smelting Co of Canada, Ltd.	2	2
2 7/16	Dominion Steel "B"	—	—
7⅛	Dominion Textile Co., Ltd.	5	5
2⅞	Hollinger Con. Gold Mines	8¼	8¼
10 11/16	Inter. Nickel of Canada, Ltd	16½	16½
4 1/16	Massey Harris Common	3½	3½
7	St. Lawrence Corporation	—	—
2 11/16	Steel Co. of Canada, Ltd.	22	22

NEW YORK PRODUCE MARKETS.

WHEAT firm at 1¼c. to 1c. advance.

	To-day.	Prev. day.
No. 2 Amber Durum, spot	—	—
No. 2 Mixed Durum, spot	—	—
No. 1 Northern Manitoba, spot	77⅛	75⅞
No. 2 Hard Winter, spot	65⅞	64¼
No. 2 Red Winter, spot	65⅞	64¼

RYE firm at 1⅜c. rise. No. 2 spot, 61⅜.

BARLEY firm at 1c. advance. American malting, c.i.f. New York, 56⅜.

MAIZE steady at ⅝c. gain.

	To-day.	Prev. day.
Western No. 2 Mixed, spot	50⅝	49¾

LARD steady and unaltered. Prime Western steam, 5.45; Middle West, 5.30 to 5.40.

FLOUR steady. Spring clears (100 per cent.), 4.00 to 4.30.

PETROLEUM steady.

	To-day.	Prev. day.
Mid-Continent Crude	33-33.9	33-33.9
Rasmo at Well	71 cents	71 cents.
Pennsylvania Crude	1.35-1.85	1.35-1.85.

COFFEE—

Closing options—	Mar.	May	July	Sept.	Oct.	Dec.	1933 Jan.
To-day	6.22	6.20	6.09	6.03	—	6.02	—
	Mar., 1933—6.01						
Prev. day	6.20	6.22	6.09	6.03	—	6.03	—

SUGAR—The market closed steady, with values 5 to 5 points dearer. Spot firm at 3 points rise; 96 test centrifugal Cuban local spot, 3.75. Approximate day's sales (futures)—42,000 tons.

Closing options—	Mar.	May	July	Sept.	Oct.	Dec.	1933 Jan.
To-day	0.72	0.75	0.82	0.89	0.92	0.94	0.97
	Mar., 1933—1.02						
Prev. day	0.89	0.71	0.77	0.84	0.87	0.89	0.92

TALLOW steady. Spot extra loose, 3½ spot special extra, 3¾; spot in tierces, 3⅝.

COTTONSEED OIL—Futures steady at 1 point to 6 points advance. Closing options—March, 3.81; May, 4.00; July, 4.20; August, 4.25.

SHELLAC—P.N. 34¼. Spot, 45½; Savannah spot, 40¾.

TURPENTINE—Spot, 45½; Savannah spot, 40¾.

METALS—Straits Tin barely steady. Spot and near by New York, 21.75. Future option—April, 21.80. Lead steady. Spot New York, 3.15; spot East St. Louis, 2.95. Pig Iron steady. Northern No. 2 plain f.o.b. furnace Eastern Pennsylvania, 16.50. No. 2 plain Buffalo, delivery Boston, 19.79. Copper—The U.S. Copper Export Association quotes copper c.i.f. Hamburg March-April, May, 6.62½; allocation prices, 6.17½, June, 6.67½; allocation prices, 6.17½.

NATIONAL METAL EXCHANGE.

TIN quiet. Closing options—May, 21.75; July, 22.05; October, 22.65. Copper quiet. Standard new contract—Closing options—May, 4.62 to 4.90; September, 5.05 to 5.25; December, 5.30.

COTTON (New York)—Spot steady and unaltered; spot middling, 6.85. Cotton (New Orleans)—Spot gained 5 points; spot middling, 6.72.

RUBBER steady and very quiet. First latex thin crepe spot, 4¼ buyers. Smoked ribbed sheets spot 3½ buyers, 3¾ sellers.

WINNIPEG GRAINS.

WHEAT opened very steady at ½c. to ⅝c. gain, initial advances being due to better cable advices, together with a good week-end export business. Some covering subsequently took place, while purchases by exporters was another helpful factor. The market closed steady at 1½c. to 1¾c. rise. Opening options—May, 61½; July, 63½; October, 64¼. Closing options—May, 61½; July, 63½; October, 65¼. Rye firm at 1½c. advance. Closing options—May, 48½; July, 49½; October, 51¼. Oats steady, ¼c. to ½c. higher. Closing options—May, 30¼; July, 30½; October, unquoted. Barley firm at ½c. to 1c. improvement. Closing options—May, 40½; July, 41; October, 40¾. Flaxseed very steady, ½c. to ⅝c. higher. Closing options—May, 100½; July, 101½; October, unquoted.

Wheat receipts (cartoads)	To-day	Prev. day
No. 1 Northern	69	47
No. 2 Northern	179	139
No. 3 Northern	67	41
No. 4 Northern	19	18
Other grades	63	63
Total	397	309

SUPPLEMENTARY. NEW YORK PRICES.

FROM OUR CORRESPONDENT.

Stocks.	Mon.	Sat.
Air Reduction	87	86½
Allied Chemical	79¾	79⅝
American Super Power	3⅜	3⅜
American Tel. and Tel.	121⅛	120⅝
American Tobacco "B"	82¼	82
American Waterworks	28¼	28
Brazil Stab. 6½ p.c., 1957	23	23⅜
Case Threshing	34⅜	33⅜
Chrysler Corp.	11⅝	11⅝
Drug Incorp.	42	40⅝
Du Pont	69⅞	70¼
Eastman Kodak	77½	75⅞
Electric Bond and Share	19⅞	19⅛
Electric Power and Light	20⅛	19⅝
Gillette Safety Razor	17½	17½
Goodyear Tyre	22¼	22
International Harvester	25⅛	24⅝
International Tel. and Tel.	18⅜	17⅞
Johns-Manville	52	51⅜
Kennecott Copper	18⅛	17⅝
Kreuger and Toll	57	56¼
Liggett and Myers "B"	87	86½
Lambert Co.	47	46½
McKeesport Tin	51¼	50⅝
Montgomery Ward	9¼	9⅛
National Biscuit	42⅛	41⅝
National Cash Register	11⅝	10½
National Dairy Products	28	28
National Power and Light	14½	13⅝
North America Company	33⅛	32⅝
Paramount Publix	15⅜	15⅛
Public Service of New Jersey	55½	54¾
Radio Corp. of America	7⅝	7½
Radio Keith Orpheum	12	11⅞
Reynolds Tobacco "B"	37½	37
Royal Dutch	17½	17½
Sears Roebuck	31	30⅝
Standard Gas and Electric	28⅛	28½
Standard Oil of N.J.	23½	23½
Union Carbide	51⅝	51⅜
United Corp.	10⅜	10⅜
United Gas Improvement	14⅝	14½
Vanadium Corp.	28⅜	28⅜
Westinghouse Electric	43¼	42
Woolworth	47	47

FACTS ABOUT THE CHINESE.

LECTURER WHO WAS CAPTURED BY "REDS."

"Because China is far away and its people are strangers we are inclined to forget that they are human," said the Rev. Father B. F. Laffan at the outset of a lecture entitled "Facts About the Chinese," which he delivered last night in the Round Room of the Mansion House, Dublin, the Lord Mayor presiding.

The lecturer was for seven months held prisoner by "Red" troops in China.

"I think," continued the lecturer, "that there is an impression in the West that the Chinese are a bad, cruel people. There are bad people in China, certainly; bandits, thieves, "Reds," different classes of revolutionaries and the like, but you find these people in western countries also. The bad are the only people in China we hear about over here. The Chinese are a hidden, quiet, industrious people and have been noted for that down through the ages. My experience is that the Chinese, as a whole, are neither cruel nor bad. They are a people who are acquainted with sufferings of all kinds from their tenderest years, so naturally they are patient and sympathetic.

"The Chinese," concluded Father Laffan, "have a hard life. The majority of the people have to struggle hard to keep themselves and their families from starvation. Their food is always plain and very often poor; they never think of luxuries and their homes are cheerless places."

A vote of thanks to the lecturer was proposed by Mr. Gavan Duffy, K.C., and seconded by Mr. P. Lynch, K.C.

ZEPPELIN FLYING TO TIME-TABLE.

FROM REUTER'S CORRESPONDENT.

GIBRALTAR, Monday.

The Graf Zeppelin, which left Friedrichshafen soon after midnight on her first flight this year to South America, passed over Gibraltar this afternoon. Dr. Eckener is in command, and there are nine passengers on board.

The Zeppelin is co-operating with the Aero Postale Française, the Condor Syndicate, and the Pan-American Flying Co. The cost of each trip will be met by subsidies from the German Reich. The single fare for passengers is 2,000 marks (£100 at par). A regular time-table has been drawn up for a series of ten flights to Pernambuco.

SUNDAY CLOSING HOURS.

DISTRICT JUSTICE WANTS A UNIVERSAL TIME.

In granting application at Howth District Court for substitution during the summer of the opening of licensed houses from two o'clock till nine o'clock on Sundays, instead of one o'clock till eight o'clock, Mr. Reddin said that the publichouses in the city closed at five o'clock and then people could go to the suburbs and get more drink. It might improve matters if there was a universal closing time.

Superintendent Hughes said that it would be much better from the police point of view if such were the case.

FUNERAL OF MR. CHARLES QUIRKE.

The funeral took place to Dean's Grange Cemetery yesterday of Mr. Charles J. Quirke, solicitor, who died on Friday last. Requiem Mass was celebrated at Monkstown Church by the Rev. J. Dunlea, P.P., and the Absolution was given by the Rev. J. Bowen, assisted by the Very Rev. Canon Fennelly.

The chief mourners were:—Dr. T. J. Quirke (brother) and Mrs. Quirke, and Messrs. J. and A. Quirke (nephews); Mrs. Frewen, Tipperary, and Mrs. Walsh.

Although the funeral was private, a very large number of cars followed the remains to the graveside, amongst those present being—The Rev. Father O'Connor, Prov.; C.M.;

JAMES H. NORTH & CO.'S SALES

SALE TO-DAY (TUESDAY) AT 2 P.M. AT 110 GRAFTON ST.

119 STEPHEN'S GREEN AND 1-2 PROUD'S LANE.

119 STEPHEN'S GREEN. Held for 900 years from 1764, subject to £46 3s. 1d. Let to two tenants at rents amounting to £295 per anns m.

1-2 PROUD'S LANE. Held for term of 500 years from 1842, subject to £12 per annum. Let at £56 18s. 10d. per annum each, landlord paying rates and taxes.

E. and G. STAPLETON, Solicitors, 29 Molesworth street.

A PLOT OF GROUND ON TEMPLEOGUE ROAD,

Adjoining Blessington Steam Tram Station, having a frontage to Templeogue road of about 140 feet, depth from front to rear north side of about 110 feet, and on the south side about 130 feet; width in the rear about 140 feet, with seven cottages thereon, at present let, and producing £1 7s. 6d. per week.

Held for 126 years unexpired, and sold subject to £2 per annum.

CATHCART and HEMPHILL, Solicitors having Carriage of Sale, Ely place.

TO-DAY (TUESDAY), ON THE PREMISES, AT 12.30.

10 CHURCHILL TERRACE, SANDYMOUNT AVENUE.

HOUSE AND FURNITURE.

Modern, semi-detached, 2-storey, non-basement House. Held for 145 years from 1892 at the proportionate yearly rent of £6. A proportionate yearly rent of six shillings is also payable in respect of certain rights of way for residue of terms of 144 years and 150 years from 14th December, 1892, and 1st October, 1895, respectively.

THE FURNITURE AND EFFECTS

will be sold same day.

A. J. and A. ROBINSON, Solicitors, 119 Stephen's Green.

ON VIEW THIS MORNING. SALE FURNITURE, 12 O'CLOCK. LEASEHOLD PREMISES, 12.30.

ON VIEW TO-DAY (TUESDAY).

SALE TO-MORROW (WEDNESDAY) ON THE PREMISES,

4 PROBY SQUARE, BLACKROCK.

Held for 250 years from 25th March, 1907, subject to £10. P.L.V., £40.

PETER M. SEALES, Solicitor, 11 College Green.

ALSO

HIGH-CLASS FURNITURE, ESSEX SALOON CAR, ETC.

SALE OF HOUSE, 12 O'C. FURNITURE IMMEDIATELY AFTER.

JAMES H. NORTH & CO.,

AUCTIONEERS, 110 GRAFTON STREET.

PRELIMINARY ADVERTISEMENT.

EXECUTORS' SALE.

ESTATE OF ALDERMAN MICHAEL FLANAGAN, LATE OF "PORTMAHON HOUSE," SOUTH CIRCULAR ROAD, DUBLIN.

MESSRS. LAURENCE CUFFE and SONS, LIMITED, are instructed by the Executors of the above-named deceased to offer the under-mentioned

LANDS FOR SALE, BY PUBLIC AUCTION,

AT "WALKINSTOWN HOUSE," CRUMLIN, COUNTY DUBLIN, ON TUESDAY, THE 12TH APRIL, 1932, AT 12.30 O'CLOCK P.M.

(IF NOT PREVIOUSLY SOLD BY PRIVATE TREATY).

LOT 1—Farm of Lands, situate partly in the Townland of Crumlin and partly in the Townland of Greenhills, in the Barony of Uppercross and County of Dublin; containing, in the whole, approximately 174 acres, 1 rood, 23 perches, Statute measure, with the Residence and Out-offices, known as "Cromwell's Fort," thereon.

LOT 2—Farm of Lands, situate in the Townland of Tymon North, in the said Barony and County, containing approximately 94 acres, 3 roods and 37 perches, Statute measure, with the Residence and Out-offices thereon.

LOT 3—Parcel of Lands, situate in the Townland of Kilnamanagh, in the said Barony and County, containing approximately 14 acres, 3 roods and 5 perches, Statute measure, with the Dwelling-house thereon.

LOT 4—Two Parcels of Lands, one known as the "Wad Field," situate at Captain's lane, in the Townland of Crumlin, and the other at the village of Crumlin, in the said Barony and County, containing, in the whole, approximately 11 acres, 3 roods and 3 perches, Statute measure.

Immediately after the Auction of the above-mentioned Lands the surplus Farm Carts, Farm Implements, Horses, etc., of the farms of the deceased will also be offered for Sale by Public Auction.

For further particulars and Conditions of Sale, apply to

Messrs. JOHN T. DOYLE and Co., Solicitors, Unity Buildings, 16/17 Lower O'Connell street; or

Messrs. LAURENCE CUFFE & SONS, LTD, M.I.A.A.

AUCTIONEERS, 5 SMITHFIELD, DUBLIN.

LANDS TO LET.

BALLYROAN, RATHFARNHAM ..... 22 Acres
Prime Dairy Land.

KILBRIDE, CLONDALKIN ..... 28½ Acres
(With good keep 55/- per acre)

BLANCHARDSTOWN (Reps. Mrs. Snow) 13 Acres
(Market or Dairy Purposes)

Apply
LAURENCE CUFFE & SONS, LTD.,
M.I.A.A., 5 SMITHFIELD, DUBLIN.
'Phone 21441.

SMALL FARM, KILSALLAGHAN

(Mr. Patrick Hughes.)

NOT SOLD AT AUCTION ON 16th MARCH. RESERVED PRICE £650.

Apply
LAURENCE CUFFE & SONS, LTD.,
Auctioneers, 5 SMITHFIELD.

JAMES J. SCANNELL'S AUCTIONS.

AT 4 BACHELOR'S WALK, DUBLIN,

TO-MORROW (WEDNESDAY) & THURSDAY MARCH 23RD AND 24TH,

SALE OF EXTENSIVE COLLECTION OF SUPERIOR HOUSEHOLD FURNITURE, CARPETS, &c.,

BEING ENTIRE CONTENTS OF 4 CITY RESIDENCES,

Comprising:—Mahogany, Italian Walnut, Walnut and Burr, Oak and Satin Walnut Bedroom Suites, Single and Double Beds to match; pair of Mahogany Twin Beds, complete with wire and hair mattresses; Mahogany and Oak Mirror-back Sideboards, Mahogany Sideboard, Chippendale design; 6 Mahogany Queen Anne Dining Chairs and 2 Carving Chairs to match, covered in hide; Chesterfield settees, covered in silk and velours, 6 Drawingroom Cabinets, Chippendale design, fully enclosed; 6ft. Mahogany Bookcase, very fine Drawingroom Carpet, 27feet x 21 feet; Axminster Carpets, 14' 9" x 11' 6", 13' 6" x 10' 6", 12' x 9', and 10' 6" x 9'; Hearth Rugs, Fenders and Fire Brasses, handsome Music Cabinet, Mahogany Bureau and Bookcase, Mahogany Bureau, Centre Tables, Oriental Vases, Bronze Table Lamp and Shade, superior Cutlery Canteen, 72 pieces, not much used; Parlour Suites, covered in American leather and velvets; Duchesse Dressing Tables, in mahogany, walnut and birch; Cottage Pianos by Collard and Collard and Pigott; superior Square Piano in perfect order; Couches, board, with 4 Chairs and 2 Carving Chairs to match; Black and Brass and all-Brass Beds, complete; superior Cabinet Gramophone, practically new; Kitchen Furniture and Utensils, and large quantity of Miscellaneous Household Requisites.

SALE EACH DAY AT 1 O'C. ON VIEW TO-DAY.

BATTERSBY & CO.'S SALES.

SALE TO-DAY, 12 O'CLOCK,

"THE CABIN CAFE," 30 & 31 WICKLOW ST.

THE PREMISES WILL BE OFFERED FIRST, AND IMMEDIATELY AFTER HIGH-CLASS EQUIPMENT, FURNITURE, FITTINGS, CUTLERY, TABLE GLASS AND CHINA, OVENS, &c.

BATTERSBY & CO.,

AUCTIONEERS AND VALUERS, M.I.A.A.,
39 WESTMORELAND ST., DUBLIN.

ON VIEW THIS DAY. SALE TO-MORROW (WEDNESDAY).

IMPORTANT SALE BY AUCTION OF

BUILDERS' MATERIALS, GIRDERS, &c.

(Removed from the Building, 11 and 12 BACHELOR'S WALK.

Comprising a number of Thirty-feet Girders, 15" by 5"; Office Fitment, with door and stained glass, 10' 2" wide by 9' high, with door and 9 stained glass panels; another Fitment to match about same size, with six stained glass panels; also 4-foot Window, with stained glass, to match; Pair of Mahogany Swing Doors, with floor hinges, in Mahogany panel frame, with fanssashe; six Iron Doors, 2 Pairs Iron Gates, 15 Iron Pillars, 8 Fire Grates; a large number of Window Sashes, Frames and Doors; a quantity of Old Timber, Beams, etc.; 2 Flights of Stairs, Roofing Slates, Ridge Tiles, Ridge Capping, and Galvanised Sheets. Auction starts 1 p.m. Purchasers pay 5 per cent. fees.

JAMES HILL & SON, AUCTIONEERS AND VALUERS, 9 & 10 BACHELOR'S WALK.

HOUSEHOLD FURNITURE.

18 TRAFALGAR TERRACE, MONKSTOWN,

BY PUBLIC AUCTION ON TO-MORROW (WEDNESDAY), AT 12 NOON

Amongst many other Lots are included:—Mahogany Dining Table, Mahogany Sideboards, Mahogany Dining Suite, Mahogany Bookcase, Gilt Overmantels, Wardrobes, Piano, Consol Mirror, China Cabinet, Carpets, Linoleum, Occasional Tables and Chairs, Washing Machine, Mangle, Kitchen Dresser, Culinary Utensils, various Ornaments, and many other Lots.

ON VIEW DAY OF SALE FROM 10 a.m.

Terms: Cash and 5 per cent. Auction Fees.

HENRY CONNOLLY, F.N.A.A.,

AUCTIONEER, VALUER AND COURT RECEIVER,
15 D'OLIER STREET, DUBLIN.

SHIPPING.

CUNARD

COBH to NEW YORK.

ANTONIA...Apr. 3 LACONIA...May 1
SCYTHIA...Apr. 17 SCYTHIA...May 15

COBH to BOSTON.

ANTONIA...Apl. 3 LACONIA...May 1
SCYTHIA...Apr. 17 SCYTHIA...May 15

GALWAY—BOSTON—NEW YORK

ANTONIA...Apr. 3 LACONIA...May 1

BELFAST to NEW YORK.

CARINTHIA May21 CARINTHIA June 18

BELFAST to QUEBEC and MONTREAL.

ASCANIA...April 1 ANTONIA...Apl. 30
ATHENIA...April 22 LETITIA...May 6

For further particulars apply CUNARD LINE, CUNARD WHARF, COBH, or 6 LOWER ABBEY STREET, DUBLIN, 1 Albert Square, Belfast, or Local Agents.

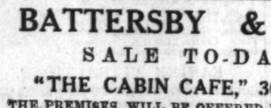

ANCHOR LINE

LONDONDERRY ——— NEW YORK.

†Transylvania..Mar. 26 xTransylvania May 7
*†Cameronia...Apl. 9 †Cameronia ...May 14
*Calls Halifax. †Via Belfast. xCalls Boston
Anchor Line, Foyle St., Londonderry;
1-5 Victoria Street, Belfast; or Local Agents.

BELFAST ADVERTISERS.

Advertisements for next day's issue are received at our Branch Office 13 (Lower) Donegall Street, up to 9.0 a.m. Telephone—Belfast, 1787.

SALE THIS DAY AT 12 SHARP.

12 MERRION SQUARE,

TO-DAY (TUESDAY), 22nd MARCH,
AND TO-MORROW (WEDNESDAY), at 12 o'c.

WE are favoured by instructions from Sir John Arnott, Bart., D.L., to hold an AUCTION SALE of a large portion of ANTIQUE and MODERN FURNITURE, PIANO, CARPETS, etc., comprising briefly:—5 Chesterfield Couches, in leather, etc.; Set 4 French Gilt Fauteuils and 6 small Chairs; Mah. Benches, Divan, Easy and Occasional Chairs, Carved frame Gilt Convex, Pier, Mantel and other Mirrors, Pair of very fine Gilded Plant Stands and Pair of 9' light Gilt Ormolu Candelabra; Grand Piano, by Hunt; Buhl ebon. Mah. diamond frame and Walnut China Cabinets, Antique Chippendale Settee, Arm Chairs and various Occasional Chairs, Set 12 Mah. Dining Chairs, Dinner, side, circular shaped, circular writing, falling leaf and occasional Tables, Grandfather Clock, Electric Lamps, Brass Fenders, large Plant Buckets, Turkey and Axminster Rooms and Stair Carpets and Rugs, Curtains, Brass Vases, Antique 2-tier circular Waiter, Antique stick back Chairs, mah.; 3 fold and other Screens, Pair Gilded Flaxman Male Figures, upholding carved Jardinieres; very large oval expanding Dinner Table, about 15 x 9; American and satin walnut, oak, birch and other Bedroom Suites, inlaid Mah. 3 and 2-door Wardrobes, Duchesse Toilet Tables, Chests Drawers, Glasses and Ware, Cupboards, Linoleums, Couches, Presses, Ottomans, Oak and Brass and Iron Bedsteads, Spring and Hair Mattresses and Bedding, very superior Blankets and Linen, Furniture of Maids' Rooms and Kitchen Apartments, Books, etc.

On View This Morning, 10 to 12. Purchasers to pay 5 per cent. Auction Fees.

JAMES ADAM & SONS,

Auctioneers and Valuers,
17 MERRION ROW and 19 STEPHEN'S GREEN.

SALE TO-DAY AT 12 O'CLOCK.

19 GROSVENOR PLACE,

RATHMINES.

AUCTION SALE OF ANTIQUE and MODERN FURNITURE, KIRKMAN PIANO, etc., comprising briefly:—Kirkman Upright Piano, Antique Empire Cabinet, Mahy. Grandfather Clock, Tea Caddy, with Waterford Bowl; Antique and Modern Mahy. and Rosewood P. and C. Circular, Half Circular, Chamber, Dining and other Tables, Antique Mahy. Oval Crutch-frame Toilet Glass, Mahy. Cellarette, Mahy. Sideboard and Corner Cupboard, Set 4 Mahy. Dining Chairs, Set 6 Antique Painted Cane Seat Chairs, Chesterfield, Sofas and Easy Chairs, Antique Gilt-frame Mirror, Mahy. Chests of Drawers, Dressing Tables, Washstands and Toilet Glasses, good Deal Presses, Chests of Drawers, Carpets and Linoleums, Metal Beds, Spring and Hair Mattresses and Bedding and other Bedroom Furniture, Kitchen Dresser, Tables and Utensils, etc. On View This Morning, 10 till 12. Sale to-day at 12 sharp. Purchasers to pay 5 per cent. Auction fees.

JAMES ADAM & SONS,

Auctioneers and Valuers,
17 MERRION ROW and 19 STEPHEN'S GREEN.

GRAZING TO LET.

13, 10 and 9 acres, Clondalkin; 13 acres, Saggart; 40 acres, Tallaght; 42 acres, Oldbawn; 30 acres, Chapelizod; 32 acres, Palmerstown; 10 acres, Blanchardstown; 20 acres, Mulhuddart; 23 acres, St. Margaret's; 12 acres, Kilsallaghan; 60, 30 and 24 acres, Dunboyne; 19 acres, Ballyboghil; 9 acres, Rathfarnham; 18 acres, Balgriffin; 10 acres, Ryevale, Leixlip.

SEED OATS—All varieties, Home and Imported, at lowest prices.

SEED POTATOES—Late varieties, ranging from 8/- to 11/- per cwt.; also British Queens and Epicures at low rates.

THOS. MacKEOGH & SONS, Ltd.

Auctioneers, Valuers, Salesmen, Factors, etc.,
19, 20 and 23 BLACKHALL STREET, DUBLIN.

STORE CATTLE SALE,

On THURSDAY NEXT,
At 50 PRUSSIA STREET, DUBLIN.
ENTRIES INVITED.

45 B.F. HORNY EWES, running with Suffolk Ram, some with lambs at foot, are included in this week's Sale.

SEVERAL DIVISIONS OF PRIME GRAZING LAND TO LET IN COUNTIES DUBLIN AND MEATH.

Particulars from

GAVIN LOW, LTD.,

50 PRUSSIA STREET, DUBLIN.

EDUCATION.

THE GOVERNORS OF THE SCHOOLS FOUNDED BY ERASMUS SMITH, Esq.

VALUABLE FIRST AND SECOND-CLASS BOARDING SCHOLARSHIPS.

For Boys under 14 years of age on 1st August, 1931, tenable for three years at their Grammar Schools.

Examination for above will be held (D.V.) on the 7th and 8th JUNE NEXT.

Entrance Forms must be lodged with the Registrar on or before the 20th May next.

Entrance Forms and full particulars may be had on application to

ARTHUR L. B. MOORE, Registrar,
40 Harcourt street, Dublin, C.19.

THE GOVERNORS OF THE SCHOOLS FOUNDED BY ERASMUS SMITH, Esq.

THE HIGH SCHOOL, DUBLIN.

Headmaster—JOHN BENNETT, M.A.

An Examination will be held on JUNE 6th and 7th, 1932, for EIGHT SCHOLARSHIPS, tenable at the School for Five Years, and open to Protestant Boys between the ages of Eleven and Thirteen on 1st August, 1932.

Entry Forms must be lodged on or before 23rd May next.

SCHOOL RE-OPENS ON 5th APRIL NEXT.

New Boys received by Headmaster on 4th April.

Full particulars may be had on application to

ARTHUR L. B. MOORE, Registrar,
40 Harcourt street, Dublin, C.19.

ST. STEPHEN'S GREEN SCHOOL,

(50th Year.)

74 & 75 STEPHEN'S GREEN.

Playing Fields:
MERTON PARK, SANDFORD ROAD.
SENIOR AND JUNIOR DEPARTMENTS.
Resident Games Master.

BOARDERS RECEIVED AT MERTON PARK.

Prospectus and list of recent successes on application.

G. FitzGERALD STEEDE, M.A.,
Ex-Sch., Hertford College, Oxon.
Ex-Sch., Trinity College, Dublin.

COALS.

WALLACE BROS LTD.
LOWEST CITY PRICES.

	Ton.	
BEST ORRELL COAL	44/-	LESS SPECIAL DISCOUNT, 2/- PER TON. CASH WITH ORDER.
BEST WIGAN COAL	41/-	
BEST HOUSE KITCHEN	38/-	
BEST JEWEL KITCHEN	35/-	

BEST NUTS, 24/- per ton.

Small extra charges on deliveries outside city boundary and on quantities of less than one ton.

All Coals screened and free from slack.

STEAM COALS, COKE, STOVE ANTHRACITE

23 WESTMORELAND STREET.

Telephone—21049 Dublin.

SHIPPING.

NELSON LINE TO SOUTH AMERICA

New Motorships of 14,500 tons gross, Carrying First and Intermediate Class Passengers, FROM LONDON, now in call regularly at TENERIFFE both outwards and homewards, in addition to all usual ports, including LAS PALMAS.

M.V. HIGHLAND MONARCH .....Sat. Apl. 2
M.V. HIGHLAND CHIEFTAIN .....Sat. Apl. 16

98 Leadenhall street, London, E.C.3; 20 Water street, Liverpool; White Star Line, 2-3 Eden quay, Dublin; or Local Agents.

SEA TRIPS & TOURS.

BIBBY LINE.

GIBRALTAR FOR SOUTHERN SPAIN AND MOROCCO. RETURN FARE £16

EASTER CRUISE (9 DAYS) RETURN FARE £17

MARSEILLES FOR SOUTH OF FRANCE AND RIVIERA (15 Days). RETURN FARE £20

All accommodation at the one rate. No vexatious supplements. FIRST-CLASS PASSENGERS ONLY. Write for Illustrated Booklet. BIBBY BROS. & CO., 26, CHAPEL STREET, LIVERPOOL; 22, PALL MALL, LONDON, S.W.1.

HAMBURG-AMERICAN LINE HAPAG

MEDITERRANEAN CRUISE Around ITALY.

Depart Venice April 19th (15 Days' Cruise). Fares from £26 14s. 0d.

Cruise to the MEDITERRANEAN, CANARY ISLANDS and AZORES

Leaving GENOA May 7th, arrive SOUTHAMPTON May 26th. Fares from £26 2s. 0d.

Apply to WM. H. MULLER and Co. (London), Ltd., 66-68 HAYMARKET, LONDON, S.W.1., or Local Agents.

BELFAST READERS.

The IRISH TIMES is due to arrive in Belfast at 9.10 a.m. If it is not delivered within a reasonable time please communicate with our Branch Office, 13 (Lower) Donegall street.

'Phone—Belfast, 1787.

HOUSES AND LANDS.

PROBERT & FRANKS.

KILLINEY—Very attractive, medium-sized, Detached House on 1½ acres, garages, tennis court and large garden. Wonderful views. An excellent residence, in perfect order. Offered at considerably reduced figure to effect prompt sale.

SOUTH SUBURBS—A most attractive Detached Residence on 3 acres, with very fine garden, tennis court, garage, stabling. Accommodation: three reception, 5 bedrooms, h. and c. bath, etc. Electricity and gas throughout. A considerable sum has been spent within the past six months in making the property perfect in every respect.

KINGSTOWN—Well-built and commodious, double-fronted House, in perfect order. Accommodation: three reception, nine bedrooms, h. and c. bath, electric light and gas, garage. Splendid situation, and very suitable for private hotel. Offered at greatly reduced figure of £1,350 only, to effect prompt sale.

BLACKROCK Vicinity—Attractive, Small House, on about 5 acres. Accommodation: two reception, four bedrooms. Large, walled-in garden, with glass houses, yard, garage and stabling. To be Sold at a speculator's price.

ST. KEVIN'S PARK—Attractive, semi-detached, non-basement House, in perfect order. Three reception, four bedrooms, maid's room, h. and c. bath, etc. Very nice garden and garage for two cars. Electric light and gas.

SOUTH SUBURBS—Very fine Shop and House, in an excellent corner position in centre of good business locality. Suitable for any high class business.

GROUND RENTS—£111 out of Modern Property. Excellent security. Will be Sold to pay 6-3-5 per cent.

GROUND RENT—£200 out of excellent, Modern Suburban Property. Very good security.

CLOSE TO MILLTOWN GOLF LINKS—In a most desirable position, Unfurnished Ground Floor Flat. Two reception, three bedrooms, large kitchen, h. and c. bath, garden and garage. Rent £75.

All the above properties can be seen by appointment with us.

PROBERT & FRANKS,

23 ST. STEPHEN'S GREEN.
Telephone 61640 (near Shelbourne Hotel)

JAMES S. McMAHON & CO.,

AUCTIONEERS AND VALUERS.

Aylesbury Road (VICINITY)—1 ACRE—CHARMING PRE-WAR DETACHED RESIDENCE FOR SALE; built of finest materials; 3 delightful reception rooms, with ingle-nook panelled walls; 5 family bedrooms, 2 maids' rooms, hot bath, garden, croquet ground; sunny aspect, charming views. Seen by appointment.

Ballsbridge—1 ACRE—DETACHED RESIDENCE FOR SALE at £1,850; 4 reception, 6 bedrooms hot bath, large garage, stabling, tennis, electric light. Seen on our order.

Northumberland Road—A SUPERIOR HOUSE, perfect order, fine garden; 3 reception, 5 bedrooms, maid's room, hot bath, electric light, garage, garden, tennis.

Terenure—1 ACRE—FINE RESIDENCE, good views; 3 reception, 5 bedrooms, 2 maids' rooms, hot bath, garden, tennis, garage; £1,650. Seen on our order.

Lansdowne Road—DESIRABLE SEMI-DETACHED HOUSE FOR SALE; splendid order; 3 reception, 4 bedrooms, 2 maids' rooms, hot bath, good garden, garage; electric light. Seen on our order.

Rathgar (KENILWORTH SQUARE VICINITY)—EXCELLENT HOUSE, perfect order; 3 reception, 3 bedrooms, maid's room, hot bath, electric light, gas; large garden (fruit and flowers), 2 garages (one let at £18 yearly). Ground rent, £4 8s. Price, £1,900. Seen by appointment.

JAMES S. McMAHON & CO.,

132 STEPHEN'S GREEN. Telephone 5255d.

LOANS BY POST.

£20 TO £5,000,

In any part of Ireland and Great Britain, to all respectable persons on Note of Hand. Loans arranged by post without interview. No fees charged or beforehand charges.

THE STANDARD PRIVATE FINANCE COMPANY OF IRELAND, LTD.,
15 ANGLESEA ST., DUBLIN.
J. C. WALSHE, Secretary.

O'CONNELL BRIDGE

GREAT EASTER SHOW

Represents the most approved styles Ready-to-wear Garments. All Quality Goods at Convenient Prices.

ONLY 4 FULL SHOPPING DAYS LEFT UNTIL EASTER

SEE WINDOWS

Becoming Coats for the Matron, in Black Georgette, smartly stitched back and cuffs. Sizes, W., O.S. Price ... 10 GNS.

Graceful Lace and Georgette Frocks for the full figure, giving a slimming line. Shades: Black, Navy, Wine. Sizes W., O.S. Price 63/-

Seasonable Costumes with shaped coat extremely well cut, pleated skirt. Shades: Black, Black/White, Navy. Sizes S.W., W. Price... £3 13 6

Tricotine Coat, as sketch, plain tailored style. Shades: Nigger, Navy, Black. Sizes W., O.S. Holiday Price ... 55/-

Distinctive Two-piece Suits, designed for the smart woman, made in light-weight material, newest shades. Price 5 GNS.

Attractive Diagonal Tweed Coats, large revers, leather belt, lined throughout. Shades: Brown, Blue. Special Holiday Offer 52/6

POST YOUR ORDER TO-DAY

New Flecked Tweed Coat, as sketch, stitched back, large adaptable collar, newest shades. Size W. Exceptional Value ... £3 13 6
Also in Fortford Tweed. Plain colours.

Smartly Cut Coat Frocks in flecked tweed, skirt pleated, patent leather belt. Special Price 21/-

Practical Skirts in Tweed, Homespun effect, wrap-over style. Six shades. Offered at 10/6

Irish-made Showerproof Wool Suits, tweed effect, Zip neck and pockets. Shades: Brown/Beige, Brown/Lemon, Wine. Price 59/11

SPRING MILLINERY

Smart Inexpensive Hats for Easter. Selection embraces Charming Hats in Celaphone Straw, small two-toned Caps in Straw and Wool mixture, Sports Hats in Felt and Straw 4/11

Our Windows will show that Smartness and Value in Millinery are well represented.

NEW HOSE FOR EASTER

Reliable Rayon Stockings with long silk panel, new Cuban heel mock fashioned, in newest shades for Spring wear. Price, per Pair 1/11½

Lisle Thread Stockings, splendid wearing quality, with lace clox. Colours: Blue Fox, Dage, Duskie, Beige, and Grey. Price, per Pair 2/3

Pure Silk Stockings, fine gauge, superior quality, new Cuban heel. Colours: Duskie, Moon Beige, Leaf Brown, Java and Gunmetal. Price, per Pair ... 3/11

JUMPERS AND CARDIGANS

Novelty Knitted Wool Jumper in Purl, introducing yoke effect in reverse stitch, finished contrast colour at neck and waist. Colours: Emerald/Black, Pillar/Black, Orange/Brown, Nasturtium/Emerald, Daffodil/Brown. Price 13/11

Smart All-Wool Cardigan, in neat Jacquard design. Ground colours: Beige, Nigger, Emerald, Putty, and Navy. Price, 15/11

McBIRNEYS of DUBLIN

(CONTINUED FROM PAGE 3.)

HOUSES TO LET.

ARCHER—Houses to Let and Sell—12 Lower Fitzwilliam street. 'Phone, 60025.

GLANMIRE—Half large detached House, two sitting-rooms, three bedrooms, kitchen, pantry, bath, electric light, use large garden; rent £72.—Prim Bros., 21 Dawson street. 19 B

GOOD Unfurnished House, Kingstown; seven apartments, bathroom, good garden, garage, in perfect order; rent £50 and rates. Apply Prim Bros., 21 Dawson street. 19 D

HALF House, Unfurnished, exceptionally nice rooms, all conveniences.—1, Terenure Park. Call after 2. 18 C

HOUSES for Letting, Furnished and Unfurnished. Apply Prim Bros., 21 Dawson street. X

NICELY Furnished, newly decorated House, Fairmonth square; two reception rooms, breakfast-room, four bedrooms, bathroom, electric light; rent £115 monthly.—Prim Bros., Dawson street. 19 D

RATHFARNHAM (beside tram line)—Attractive modern House, newly decorated; 8 rooms, garage, gardens; £150 free; also Bungalows, Suttons; 5 rooms, very large garden; £102 free; Clontarf, 7 rooms, garage; £120 and £150; Marlborough road, large House, 7, spacious rooms; £125 free; Blackrock, modern House; £100 free. Apply Browne and Dowse, Grafton street; opposite Woolworth's. 18 C

TO Let, for summer months, Furnished 5 Room Cottage, North side, beside Phoenix Park; garage, garden, etc.—8 1545.—this office. 19 C

TO Let, Rosbeg, Wood, Clonskeagh, new modern House; £120.—8 525, this office. 18 C

HOUSES WANTED.

A MODERN House Wanted, 2 reception, 3 bedrooms, garage, good locality; small rental.—8 581, this office. 19 D

HOUSES WANTED CONTINUED.

A 7 Dartmouth square, Lower Park—Wanted to purchase, a modern House, 3 reception, 4 bedrooms, maid's room, electric light, and good garage; price not to exceed £1,500. Replies, please, to James S. McMahon, 132 Stephen's Green. 18 C

BETWEEN Merrion square and end of 24 tram stop, House, £1,200-£1,500, for immediate Purchase.—Hibernian House Exchange.

HOUSE Wanted for Purchase, Rathgar, Terenure area, about £1,000.—8 5584, this office. 19 D

WANTED to Rent, House, suitable private school, Sutton.—8 669, this office.

WANTED, to buy, small House, vicinity Haddington road; prompt cash.—8 655, this office.

WANTED for one year, Cottage or Bungalow, Hall Door; House might do, near suburb Dublin; moderate rent.—8 657, this office.

WANTED, House, with 5 family bedrooms, on quiet road; Pembroke, Rathmines, Clyde, Burlington road preferred; price £1,800-£2,000.—8 625, this office.

WANTED to Rent or Purchase, small House, with some land; convenient to Dublin, South side.—8 633, this office.

WANTED to Rent, for summer months, Cottage, or Bungalow, small House; near sea; Sandymount, Merrion, Seapoint, Monkstown; careful tenant; rent advance.—8 620, this office. 21 F

APARTMENTS TO LET.

DUBLIN AND DISTRICT.

APARTMENTS Agency—Flats, Board Residence, Furnished Apartments.—Miss White, 25 Nassau street. X

AT 40 Dartmouth square—Large front Bed-Sitting-room, bath, electric light. 21 F

ATTRACTIVE EASTER HATS AT KELLETTS, LTD.

Order by Post

A Walmar Hat.

"EMILY."—Dainty Hat of shiny celaphane straw, trimmed flowers or ribbon, as sketch, in Black, Lido, Emerald, Red and Chocolate ... 12/11
Similar style in extra large fitting, 18/11.
Postage and Box 9d. extra.

"WELBURN."—Charming Walmar Hat, as sketch, with upturned back and semi-mushroom brim, in Black, Lido, Chocolate, Beige, Cocoa, etc. Sizes, 7¼ and 7¾. Price 18/11
Postage and Box 9d. extra.

OPEN TO-MORROW (WEDNESDAY) (ALL DAY)

We specialise in Making HATS. Any Design Copied in Tweed, Felt, Straw, etc.

"STRONSAY."—Chic Walmar Hat, with very becoming crown, as sketch; made of fancy straw, in Oak, New Burnt Orange, Lido, Green, Blue, Havana, Chocolate, etc. Sizes, 7, 7¼ and 7¾ 15/11
Postage and Box 9d. extra.

"SHELLA."—One of the many dainty Confirmation Hats of Tuscan, Lace-edged straw, richly trimmed satin ribbon and forget-me-nots, in Pink, Blue, Champagne, Peach and Ivory 4/11
Postage and Box 9d. extra.

See our Windows for Special Easter Values in all Departments.

"DOROTHY."—Dainty cap of soft Bouche material, softly swathed, as sketch. In Rust, Blue, Chocolate, Emerald, Red, Black, etc. 4/11
Postage 6d.

KELLETTS

GEORGE'S ST. DUBLIN

APARTMENTS TO LET CONTINUED.

AT 35 Upper Leeson street, very superior Accommodation; strict cleanliness; excellent cuisine; phone, garage; moderate. 18 C

A Fitzwilliam square—Unfurnished Room, in full, 25/-, with use Furnished Washingroom, £72.—8 638, this office. 19 B

AT 42 Frankfort avenue, Rathgar—Large, bright Bed Sittingroom, also smaller Bedroom; moderate. 21 F

COMFORTABLY Furnished Bed Sittingroom, also Bedroom, every convenience, catering as desired.—2 Upper Mount street. 18 C

DUBLIN Service Flats, 36 Upper Pembroke street. Exclusive 'phone, any period; gas fires and telephones in rooms; restaurant, garage. T

FURNISHED Bedroom, suit person self catering, cooker, 35 Donnybrook road, Phoenix Park. 21 C

FURNISHED 2nd Sittingroom, kitchenette, bath, 19 Lower Leeson street.—8 638, this office. 21 F.

LARGE Front Drawingroom, 4.1; suit one or two adults; unfurnished.—8 646, this office. 21 C

LARGE Furnished Back Bedroom, suit lady or gentleman, use of electric light, gas; large garden (fruit and flowers), 2 garages (one let at £18 yearly). Ground rent, £4 8s. Price, £1,900. Seen by appointment.

LARGE Front Sittingroom, kitchenette, bath, cooker, 35 Donnybrook road, Phoenix Park. 21 C

LARGE Front Drawingroom, 4.1; suit one or two adults; unfurnished.—8 646, this office. 21 C

LARGE Furnished Back Bedroom, suit lady or gentleman, breakfast, if own or adult attendance; Pembroke road; reference.—8 637, this office.

RATHGAR—Bedroom, Sittingroom, sunny front, use kitchenette, light, bath; Board optional.—14 Coulson avenue. 21 F

SELECT Board Residence; suit business gentleman.—16 Rathmines road. 18 C

TWO Unfurnished Rooms, suit one or two ladies; every modern convenience; terms moderate.—26 Oaklands Park, Ballsbridge. 19 D

TRAINED Nurse, nice home, South side, wishes elderly or invalid person; moderate.—8 681, this office. 21 F

WATERLOO road—Bright Bedroom, use cooker, suit business girl.—8 1551, Irish Times Branch Office, Baggot street Bridge. 18 C

46 UPPER Mount street—Furnished Bed Sitting-room, £1 weekly; use of kitchenette, bathroom.

APARTMENTS WANTED.

A LADY requires comfortable Furnished Bedroom and Sittingroom, with attendance, in quiet private house; Protestant family; no children or other lodgers; Ballsbridge, Donnybrook district; permanent, if suitable; state terms.—8 615, this office.

A PARTMENTS, Unfurnished, Furnished, Wanted immediately; good tenants.—Al-Let Accommodation, 20 Henry street (entrance Wolfe's Hall).

BUSINESS man requires Accommodation in private house, full Board, South side.—R O 562, Irish Times Branch Office, Rathmines.

BUSINESS Man requires exclusive use of Bedroom, share sittingroom, dine out; state terms, usual partial board.—8 612, this office.

BUSINESS girl would like accommodation, full or partial Board, Sandymount or Rathgar.—R O 566, Irish Times Branch Office, Rathmines.

BUSY Gentleman requires Apartments, partial board; convenient city, South side; state terms.—8 639 this office.

DUNDRUM—Wanted, well Furnished Combined Room, Kitchenette; good class house, near village.—8 622, this office.

GENTLEMAN (Civil Servant) requires Apartments or Bed Sittingroom; state terms for Full or Partial Board; no other boarders preferred.—8 555, this office. 19 B

GENTLEMAN requires Bedroom, use Sittingroom, Ballsbridge, Donnybrook districts; moderate.—8 690, this office.

LADY would like to go as sole Paying Guest, for a short time, near Dublin; comfortable; highest references. Address "Z 4125, Guest," this office.

NURSING HOMES AND INSTITUTIONS.

INVALIDS or those requiring Care, received in private house, convenient to city, South side; home comforts; extensive grounds. For particulars address R O 565, Irish Times Branch Office, Rathmines.

FLATS TO LET.

AT 15 Herbert place—Unfurnished Flat, 4 apartments, bathroom, kitchenette, electric heating, newly decorated; good locality. 18 C

A FLAT, Unfurnished, self contained, modern conveniences; suit 2.—24 Leinster square, Rathmines. 19 A

AT 38 Pembroke road and 22 Trafalgar terrace, Monkstown, also Geraco, 60 Pembroke road.—Mr. Kerr, 17 Fowler street, Dublin. 16 21

ARCHER'S have superior Flats for gentlefolk.—13 Lower Fitzwilliam